D. B. C.
38 STEPHEN'S GREEN
HIGH-CLASS SPECIALITIES IN
VIENNA BREAD CONFECTIONERY
— TEA ROOM —

16 PAGES

The Irish Times.

16 PAGES PRICE 2D. DUBLIN, FRIDAY, AUGUST 5, 1927. VOL. LXIX. NO. [illegible]

VARICOSE VEINS.
SEAMLESS ELASTIC ART SILK STOCKINGS, from 11/6 each.
COTTON ELASTIC STOCKINGS from 7/- each.
Flesh Colour Unnoticed Under Modern Hosiery.
Body Belts & Trusses. All Toilet Requisites.
HAMILTON, LONG & CO., LTD
5 LOWER SACKVILLE STREET, AND BRANCHES.

THEY LOOK NEW AGAIN
Soiled and Stained Clothes
CLEANED BEAUTIFULLY
FROCKS ..... Cleaned 6/6
COSTUMES ..... " 7/6
SUITS ..... " 7/6
HATS ..... " 2/6
Returned in four days. Postage and box free.
Dartry Dye Works
DUBLIN Ltd.

Births, Marriages, and Deaths (which in all cases must be authenticated), 3 lines, 20 words, 2/6; each additional line of 7 words, 8d.

Irish Times 'Phone Numbers.—Dublin 5036 and 5037; Belfast—1787; London—Central 4350. Belfast Office—139 Royal Avenue. London Office—89 Fleet Street.

BIRTHS.

ATKINSON—August 2, 1927, at Annfield, Enniscorthy, to Mr. (late Royal Air Force) and Mrs. J. Morgan Atkinson, a daughter.

PRENTICE—August 2, 1927, at Stepney Tower Nursing Home, Southsea, to Florence Patricia, wife of Lieutenant-Commander J. D. Prentice, R.N., a daughter.

TANNER—August 1, 1927, at "Benmore," Tivoli terrace, wife of Edward Tanner, Ph.C., Blackrock, a daughter.

MARRIAGES.

ANDERSON and MASON—July 30, 1927, at Heath Parish Church, by the Rev. J. Powell, M.A., Rector, Alfred M. Anderson, Sch. B.A., M.Sc., T.C.D., only son of Mr. and Mrs. Robert Anderson, Cork, to Millicent, younger daughter of Mr. and Mrs. John Mason, Yew Cottage, Howth.

O'CONNOR and CONROY—July 20, 1927, at University Church, Dublin, with Nuptial Mass and Papal Blessing, by Very Rev. Mark Canon Conroy, P.P., Lisdoonvarna (uncle of the bride), assisted by Rev. Frank O'Connor, C.C., Ballaghaderreen (brother of the bridegroom), and Rev. F. J. Roughneen, Adm., Ballaghaderreen, Hubert G. O'Connor, M.E.A., M.I.C.E., University College, Galway, son of Mr Eugene H. O'Connor, Irish Land Commission and Mrs. O'Connor, Corrib Castle, Galway, to Aileen, daughter of the late Mr. John C. Conroy, Solicitor, Galway, and sister of Mr. John S. Conroy, Solicitor and Coroner, Galway.

WALLACE and LOWRY—July 18, 1927, at the Parish Church of the Transfiguration, New York, by the Rev. Harrison Rockway, Rector, James, youngest son of Mr. William Wallace, of Ballynahone, County Antrim, to Annie Elizabeth, fourth daughter of Mr. and Mrs. James Lowry, Thorndale, Coleraine.

SILVER WEDDING.

FETHERSTONHAUGH and NEALE—August 5, 1902, at the Parish Church, Mountmellick, by the Rev. R. S. Craig (brother-in-law of the bridegroom), the Rev. H. McVittie Taylor, and the Rev. R. H. Rodel, Rupert John Fetherstonhaugh, son of the late Captain Harry Fetherstonhaugh, Tullamore, to Charlotte Lucia Eileene, daughter of the late William Neale, Esq., M.D., Mountmellick.

DEATHS.

ANNOUNCEMENTS received late for insertion in this column will be found on Page 8.

BARKER—August 3, 1927, at her residence, 32 Hollybank road, Drumcondra, Sarah Catherine, beloved wife of Charles Barker. Deeply regretted. R.I.P. Funeral private.

CARAHER—August 3, 1927, at Parochial House, Kilkerley, Dundalk, Rev. John Caraher, C.C. R.I.P. Office and High Mass in Kilkerley Church this (Friday) morning at 11 o'clock (summer time). Interment immediately afterwards.

MURRAY—August 3, 1927, Eliza Jane, last surviving daughter of the late Hiram Murray, 42 Patrick street, Kingstown. "At rest."

O'ROURKE—August 3, 1927, at 6 Mountain View, S.C. road, Kilmainham, Dublin, Dermot Joseph, youngest son of Henry and Ellen O'Rourke, aged 18½ years. R.I.P. Remains will be removed to St. Michael's Church this (Friday) evening at 9 o'clock. Funeral private.

RYAN—August 3, 1927, at his residence, Finea, Westmeath, John Ryan, M.D., M.Ch., M.A.O. R.I.P. Office and High Mass in Finea Church this (Friday) morning, 6th, at 11 o'clock (old time). Funeral from Finea Church same day at 2 o'clock (old time).

ACKNOWLEDGMENT.

Mr. Thomas FitzPatrick and family, North King street, wish to return sincere thanks to their kind friends who sent Mass cards, letters, and telegrams of sympathy in their recent sad bereavement, and trust this acknowledgment will be accepted by all.

IN MEMORIAM.

BOYCE—In ever-loving memory of dear Florrie, second youngest daughter of Joseph and Elizabeth Boyce, whom God called Home August 5, 1925.
And with the morn that angel face will smile
Which we have loved long since and lost awhile.
Father, mother, brothers, and sisters.

FITZSIMONS—In ever-loving remembrance of my dear daughter, Mamie, who departed this life August 5th, 1926. Inserted by father, Cissie, and Eva.

NICHOLS'
'Phone—61276. 'Phone—61276.
FUNERAL AND CARRIAGE ESTABLISHMENT, Lombard Street (Westland Row). Coffins, Hearses, and Every Requisite. Economy and Punctuality.
FUNERAL REQUISITES OF EVERY DESCRIPTION.
WALLER,
DENZILLE STREET (Re-named Fenian Street), MERRION SQUARE.
SALOON MOTOR HEARSES.
PRIVATE MORTUARY.
'Phone—61275. Wires—"Undertaker, Dublin."

MILLER AND CO., BRAY
FUNERAL DIRECTORS. Superior Motor Hearses.
'Phone—Bray 117. Wires—"Collier, Bray."

FARRELL'S
FUNERAL AND CARRIAGE ESTABLISHMENT, 66 MARLBOROUGH STREET, DUBLIN.
SALOON MOTOR HEARSE.
Telephone—711.

COALS.
WALLACE BROS., LTD.
CITY COAL PRICES.
Ton.
BEST ORREL ...45/ SUPPORT
BEST WIGAN ... 42/- DUBLIN
BEST KITCHEN 39/- CIVIC
KITCHEN COAL 36/- WEEK,
JEWEL COAL... 33/- SEPT. 17—25.
—Coals screened and free from Slack.
Delivered within Old City Boundary.
2/- PER TON DISCOUNT FOR CASH WITH ORDER.
Small extra charge on deliveries outside city, and on quantities less than one ton.
ANTHRACITE (Beans AND NUTS) AND COKE.
23 WESTMORELAND STREET.

MONEY.
CASH ACCOMMODATION BY POST FROM £30 to £5,000.
On Note of Hand alone. Without any Security, To Ladies and Gentlemen. Strictly Private. No Charge whatever made if the Loan is not granted.
Full information will be supplied gratis and post free.
APPLY BY LETTER ONLY.
SECRETARY,
THE CITY AND COUNTY PRIVATE FINANCE CO., LTD.
53 DAWSON STREET DUBLIN.

BINOCULARS
FOR SPORT and TRAVEL
The latest models by makers of repute —Ross, Zeiss, Lemaire, Moeller, Rodenstock, etc.
Prices from 90/-
Lists on Request
For Optical Goods of Quality:
POLLOCK & Co. Ltd,
OPTICIANS,
50 GRAFTON ST., DUBLIN

SUITS & COSTUMES
LIKE NEW
WHEN CLEANED OR DYED
R. & J. McKECHNIE LTD.
134 ST. STEPHEN'S GREEN, 76 AUNGIER STREET, DUBLIN.

MISCELLANEOUS.

"TAMILESE," the Tea for Flavour. Packed in ¼, ½, and lb. Packets. Ask for it.

CHINA and Japan—The "Irish Times" Map, 22" x 18" in Colours, now on Sale, price 6d., post free 8d., from the "Irish Times" Offices and Messrs. Eason and Son's Bookstalls.

JOHN C. PARKES and Sons, Ltd., Coombe, Dublin. LAWN MOWERS, GARDEN BARROWS, GARDEN HOSE AND FITTINGS.

HUNTING QUARTERS or otherwise in beautiful Country Home. Several packs within reach. Hunting, Golf, Fine Scenery and Walks. Garage, Stabling as required.—G 1585, this office.

BARGAINS in Real Irish Lace—Visitors to Dublin can get beautiful work at bargain prices by calling at the Irish Lace Depôt, 26 Harcourt street, during this week.

BROOKS, THOMAS, AND CO., LTD., DUBLIN. JOINERY: DOORS, WINDOWS, STAIRS, ETC., Made in Our Workshops to Customer's Designs and Sizes.

FURNITURE AUCTIONS CONDUCTED—James H. North and Co., Auctioneers, Grafton street. Established 1859.

ANNE LYNCH'S TEAS.
D'OLIER STREET AND HAWKINS STREET.
PREMISES LATELY OCCUPIED BY THE JUNIOR ARMY AND NAVY STORES.
FOR SALE, these magnificent Premises, with extensive frontage to both streets. Goods and passenger lifts. Sprinkler installation. The Hawkins street frontage built about 20 years ago, and consisting of four great floors, well lighted. D'Olier street frontage could be converted into separate shops. Agents: JAMES H. NORTH and CO., 110 Grafton street.

FURNISHED HOUSE WANTED.
WANTED, near Phœnix Park, a Detached Furnished House, with garden and pleasure grounds. Should have four or five family bedrooms, besides servants' rooms; garage necessary. Replies to be addressed to JAMES H. NORTH and CO., 110 Grafton street.

FACE TREATMENT—Our scientific massage brings back the lovely youthful contours, because the muscles become taut again and keep the flesh in its proper place. Make an appointment to-day.—MRS. POMEROY, LTD., 67 GRAFTON STREET, DUBLIN.

BOOTH BROS.' Razors make shaving a pleasure.—Stephen street, Dublin.

£50 IN "READY" IS A USEFUL SUM—If you feel you could do with it, or half of it, come to Mallow Races on Wednesday and Thursday, the 17th and 18th August. £50 will be given away FREE to visitors passing the turnstiles into the Paddock. Reduced Admission Fees, a Band, and the best Racing of the year. Don't miss the Race for the Gold Cup. 21 probable starters.

"WICKLOW HILLS" "Buses to Arklow, via AVOCA, 11.30 daily, from D'Olier street. 8/6 return. 'Phone 52011.—139 Stephen's Green.

CHATEAU GARBANAC (Graves).
40/- per dozen, 3/4 per bottle.
An excellent medium dry Summer Wine.
JOHN MORGAN and SONS, Wine Merchants, 36 Dawson street, Dublin.

WATERHOUSE AND COMPANY.
THIS Old Firm of Jewellers, Silversmiths, etc., still carried on by S. H. Waterhouse over old premises, 24-25 Dame street. Some Bargains Second-hand Plate; elevator. 'Phone, 2918.

CABINET MAKING AND UPHOLSTERY.
THE Business of the late JOHN S. O'TOOLE, carried on at 141 LOWER BAGGOT ST., DUBLIN, for Sale as Going Concern.
EDWARD A. MARGETSON, Solicitor, 11 Ely place, Dublin.

HOUSE, with GARAGE accommodation, for Sale, well built, in good condition, containing 4 bedrooms, 3 sittingrooms, etc.; Ranelagh district. —G 1919, this office.

VALUATIONS OF FURNITURE, HOUSE Property, etc., made for probate and all purposes. James H. North and Co., Valuers, Grafton street.

ALL MOTORISTS should read the interesting Article, "A New Idea," by Captain W. G. Aston, which will appear in to-morrow's issue of "THE IRISH FIELD." On Sale at all Newsagents. Price 2d.

MRS. PATRICK MacGILL'S new serial story, "The Ukelele Girl," is appearing exclusively in the "WEEKLY IRISH TIMES."

TULLAMORE—The "Irish Times," the "Weekly Irish Times," and the "Irish Field" can be had immediately after the arrival of the trains from Mr. M. F. Gorry, Harbour street.

DOUGLAS, ISLE OF MAN—The "Irish Times" can be had from Mr. B. Fielding, Victoria street.

THE WORLD'S BEST CRYSTAL SET is illustrated in the Wireless Page of the "WEEKLY IRISH TIMES" to-day.

INDIAN CARPETS, 12' 0" x 9' 0",
From £5 5/0 Each.
DOCKRELL Limited, Dublin.

MOIRA RESTAURANT, TRINITY STREET, COLLEGE GREEN. LUNCHEONS, DINNERS. QUICK SERVICE. P. NUGENT, Proprietor.

GARDEN TOOLS, Lawn Mowers, Wood Trellis, Wire Netting, Stakes, Syringes, etc.—HENSHAW and CO., LTD., Christ Church place.

WHEN REMOVING OR STORING, employ only Experts.—BEVERLY SMYTH & SONS, 30 South Anne street, Dublin. 'Phone: Dublin 207. 'Grams: Beverly, Dublin.

THE MOTOR NEWS.
Reprints of
MOTOR 'BUS MAP
and
DIRECTORY.
Price Twopence.
ON SALE TO-MORROW at
54 UPPER SACKVILLE STREET and at Newsagents.

CARSON'S "VITROLITE."—The Paint for Greenhouses and outside work.—CARSON'S, 22 Bachelor's Walk, Dublin.

DOUGLAS, Isle of Man—The "Irish Times" can be had from Mr. R. M. Keogh, 2 Seamount, Queen's Prom.

LIMERICK—Advertisements for the "Irish Times" can be handed in at Hurley's Newsagency, Sarsfield street, Limerick.

ST. PATRICK'S HOSPITAL, DUBLIN.

In addition to the Main Hospital in James's street, the Governors have Branch Establishments at St. Edmundsbury, Lucan, standing in a Demesne of 200 acres, and provided with every facility for the Curative Treatment of Mental Cases.

The Mansion at St. Edmundsbury has been adopted for the treatment of Ladies, and a Villa specially built to accommodate a limited number of Gentlemen.

Urgent Cases can be admitted to the Hospital on application to the Medical Superintendent.

For further particulars, Forms, etc., apply to THE REGISTRAR, St. Patrick's Hospital, James's street, Dublin.

CHARACTER always tells. Have yours delineated by the Expert in the "WEEKLY IRISH TIMES." Secure coupon from issue now on sale.

EDUCATION.

COMPLETE PRACTICAL TRAINING FOR WELL-PAID POSTS
IS GIVEN AT
THE GREGG SCHOOL,
42 GRAFTON STREET, DUBLIN.
Tel. 4852.

GALWAY GRAMMAR SCHOOL.
Rich Endowments. Modern Laboratory. Splendid situation in large grounds. Unrivalled for healthiness. First-class Education for University and other Examinations under strong staff of Resident Graduates.
SCHOOL WILL RE-OPEN ON TUESDAY, 6th SEPTEMBER, 1927.
Apply for Prospectus to Head Master, ALEXANDER ERAUT, M.A.

EPWORTH COLLEGE, RHYL, N. WALES.
BOARDING SCHOOL FOR BOYS.
Head Master—J. C. BEATTIE, B.A.

BELFAST READERS.
The Issue Times is due to arrive in Belfast at 9.30 a.m. If it is not delivered within a reasonable time please communicate with our Branch Office, 139 Royal Avenue.

WOLSELEY Car Parts and Repairs by Experts at quoted prices.—Booth Bros. Repair Depôt, Pembroke Row, Dublin.

FORD TWO SEATER CAR, complete, delivered Dublin, Deposit £36 5/-, Balance 12 monthly instalments of £9 14/-.
AUTOCARS IRELAND LTD.,
Authorised Ford Dealers, 19 Chatham Street.

5 PER CENT. Hire Purchase Terms Morris Cars. Sole agents: BRITTAIN, Lincoln place, Dublin.

OSBORNE Outboard Motor Boats, Speed Boats, Cruisers.—Agents, G. A. Brittain, Ltd., Dublin.

STANDARD CARS—Attractive Prices. The most completely equipped 14 h.p. Car of the year—Stratford Tourer, £330, plus freight.—R. W. ARCHER and CO., 65 Lower Mount St., Dublin.

A FORD TON TRUCK is the finest proposition on the market to-day. Buy yours from THE SMITHFIELD MOTOR CO., LTD., SMITHFIELD, DUBLIN.
Price, £135 ex Works, Cork.
Easy Payments arranged.
'Phone 4441. 'Phone 4441.

BUY YOUR SUNBEAM FROM LINCOLN AND NOLAN, LTD.
Authorised Distributors for 26 Counties.
57 and 58 LOWER BAGGOT STREET, DUBLIN.

HOTELS AND HEALTH RESORTS.

HORSE SHOW WEEK, 1927.
LUNCH, TEA AND DINE AT
JURY'S
HOTEL AND RESTAURANT, COLLEGE GREEN, DUBLIN.
ATTRACTIONS DURING SHOW WEEK:
ORCHESTRA IN RESTAURANT, 1 to 3; TEA LOUNGE, 4 to 7.
TABLE D'HOTE LUNCHEON ..... 3/6.
TABLE D'HOTE DINNER ..... 5/-.
AFTERNOON TEA (SPECIALITY) 1/-.
GRILL ROOM, COFFEE ROOM, RESTAURANT, TEA LOUNGE, AMERICAN BAR.
Tables may be secured in advance.
'Phone: 5511. J. W. MANNING, Managing Director.

ROYAL MARINE HOTEL,
DUN LAOGHAIRE (KINGSTOWN),
(Facing Dublin Bay). Co Dublin.
THE LEADING FAMILY HOTEL.
Standing in its own grounds of 5 acres opposite Mail Boat Pier and Rail Station.
Four Golf Links near. Free Garage.
Wire—"Comfort." 'Phone 180 (3 lines).

ROSS'S HOTEL, LTD.,
DUN LAOGHAIRE (KINGSTOWN).
R.I.A.C. and A.A. Appointments.
Free Garage. Moderate Rates. Excellent Cuisine. Central Heating and Electric Lighting.
Under Personal Direction of MRS. COLDWELL, Managing Director.
'Phone—195 and 196. Tel.—"Rossotel, Dunleary."

DUN LAOGHAIRE (KINGSTOWN).
PIER HOTEL.
Beautifully situated, facing Pier.
'Phone—Kingstown, 113

DOUGLAS BAY HOTEL, DOUGLAS, for Health and Recreation. Tennis, Golf (18 holes). Special reduced tariff. From 14/6 per day. Write Manager. Telegrams: Douglas Bay Hotel, Douglas. Also Imperial Hotel, Promenade, Ramsey. Tariff, 12/6 per day. Write Manageress.

DOUGLAS—HOTEL SEFTON—First class, with exceptionally reasonable tariff; centre sea front, accommodate 200; Tennis Courts; Manxland's Brightest and Best Hotel. Booklet from Manager.

DOUGLAS, Isle of Man.—Castle Mona Hotel, Private Hotel, finest family residence of Duke of Atholl; most central position in Douglas, in own private grounds; every modern convenience; tennis and golf within easy reach. Apply Manageress.

DOUGLAS.—BERESFORD PRIVATE HOTEL, Central Promenade. Economy with Luxury. Attractive Early Season Terms. Late Dinner. Illustrated Tariff and Menus Free. Jay Hotchkiss.

DOUGLAS.—DOMINION PRIVATE HOTEL, Queen's Prom. Late Dinner. Elec. Light. Dance Room. Excellent Catering. Tariff, Arthur Hotchkiss.

DOUGLAS—RUTLAND PRIVATE HOTEL, CENTRAL PROMENADE, SEA FRONT. TERMS MODERATE.—M. E. MULVANEY.

DOUGLAS—EMPRESS PRIVATE HOTEL, CENTRAL PROMENADE, SEA FRONT. 250 GUESTS. DANCING, ENTERTAINMENTS. BILLIARDS. GARAGE.—L. T. BOYD.

DOUGLAS—MILNE'S WAVERLEY. Queen's Prom. The Island's most beautiful guest house. Accom. 200. Ent. Lounge. Old English entertaining room. Dance room. Lift. Illus. tariff.—T. MILNE.

DOUGLAS—STAFFORD HOUSE PRIVATE Hotel (Licensed). Queen's Promenade; electric light, late dinner, separate tables.—Mrs Tattersall.

DOUGLAS PROMENADE. "CLAREMONT." Bed and Breakfast. Other meals optional.

DOUGLAS—"CLIFTON" PRIVATE HOTEL. CENTRAL PROMENADE FOR A PERFECT HOLIDAY. R. H. Hampson.

DOUGLAS. BEVERIDGE'S PRIVATE HOTEL. BROADWAY. Tariff and Menus from T. WAITE, Prop.

DOUGLAS.—Eyton House, Bdg. Est., Metropole Mansions. Queen's Prom. Terms: Miss Burrows.

DOUGLAS, ISLE OF MAN—The "Irish Times" can be had from Mr. B. Fielding, Victoria street.

DOUGLAS, Isle of Man—The "Irish Times" can be had from Mr. B. M. Keogh, 2 Seamount, Queen's Prom.

PORT Erin, Isle of Man—Belle Vue Hotel, beautifully situated, overlooking bay; electric light, dancing, excellent table, golf, tennis, bathing. Apply R. Gray, Manager.

ISLE OF MAN—Castletown Golf Links and Hotel. Under new management. Premier 18 hole links on island. Excellent cuisine. Inclusive terms from 13/6. Apply THE SECRETARY.

AN EASY FIRST
£615 Plus Freight.
The new 16 h.p. 6-cylinder
SUNBEAM
TOURING CAR.
CALL AND SEE IT.
Distributors:
LINCOLN AND NOLAN, LTD.,
57 and 58 Lower Baggot Street, Dublin.
Phone 61943. Wires: Lincolan, Dublin.

THOS. PARSONS & SONS,
QUICK SERVICE BRANCH,
14 MERRION ROW.
LARGE STOCKS ARE HELD OF
VARNISHES, ENAMELS, FINE COLOURS; ALSO PAINTERS' SUNDRIES.
MODERN PAINT MILLS INSTALLED FOR THE GRINDING OF SPECIAL COLOURS,
ORDERS EXECUTED WITHIN A FEW HOURS.
DAILY DEMONSTRATIONS OF PARSO-GLAZE, THE PERFECT SCUMBLING PAINT.
'PHONE—DUBLIN 62760.
OFFICIAL OPENING BY R. DENNE BOLTON, ESQ.

HOTELS AND HEALTH RESORTS.

GROSVENOR HOTEL,
DUN LAOGHAIRE.
Ideally situated centre of Promenades. Good Table. Moderate Terms.
'Phone: Kingstown 284.

GOLF LINKS HOTEL, LAHINCH.
Overlooking the Atlantic and Famous Golf Links.
Tennis, Golf, Bathing, Dancing, etc.
SOUTH OF IRELAND CHAMPIONSHIP Commencing Tuesday, August 9th.
Terms from Four Guineas per Week.
EDWARD O'DWYER, Proprietor.

NORLAND HOTELS.
NORLAND HOTELS solve the initial problem of the visit to London. They are real lesser hotels situated in the heart of the West End, where excellent accommodation, refined surroundings, and a first-class cuisine are offered at strictly moderate rates. Prices on pension range from 3 to 5 guineas per week, or 7/6 to 9/6 daily for room and breakfast only. Tel.—" Entraining, Baker, London." Illustrated tariffs post free from THE NORLAND HOTEL GRANVILLE PLACE, OXFORD STREET, LONDON, W.1.

CONTRACTS.

COUNTY BOROUGH COUNCIL OF LIMERICK
NATIONAL ROAD SCHEME.

TENDERS FOR CONCRETE ROADS.

The Corporation of Limerick invite Tenders for Concreting
Mulgrave street and Upper William street, about 11,980 Sup. Yds.;
Sarsfield street and Sarsfield Bridge, about 4,175 Sup. Yds.;
O'Connell avenue, about 3,180 Sup. Yds;
Ennis road, about 9,405 Sup. Yds.
7" thick, single reinforcement.

Specification, Conditions of Contract, and Form of Tender may be obtained on application to the City Surveyor, Town Hall, Limerick, on payment of £5 cash deposit, which will be returned on receipt of a bona fide Tender.

Sealed Tenders, endorsed "Tender for Concrete Road," must be delivered in person by the individual, or a representative of the firm, tendering, to the Improvement Committee at their meeting to be held on WEDNESDAY, 17th day of AUGUST, 1927, not later than 8 p.m.

The Tenders must be submitted for approval to the Local Government Department.

The lowest or any Tender need not necessarily be accepted.

By Order,
W. M. NOLAN,
Town Clerk and Secretary of Committees.
Town Hall, Limerick,
3rd August, 1927.

COUNTY BOROUGH OF DUBLIN

THE Commissioners of the County Borough of Dublin are prepared to dispose of ONE 6-TON CUMMER ASPHALT PLANT, COMPLETE with TWO BITUMEN BOILERS AND ONE 6-TON TANDEM STEAM-ROLLER (AVELING AND PORTER).

Particulars may be obtained at the Office of the City Engineer, 28 Castle street, Dublin. Plant may be inspected by arrangement at the Corporation Depôt, Hanover street, Dublin.

Separate Tenders will be received for the Asphalt Plant and the Roller. Tenders, marked "Tender for Purchase of Asphalt Plant," and "Tender for Steam Roller," respectively, are to be addressed to the Town Clerk, City Hall, Dublin, and received by him not later than MONDAY, 22nd AUGUST, 1927.

TOWN CLERK.
August, 1927. K.A.A.

LOANS BY POST.
£20 TO £5,000.
In any part of Ireland and Great Britain, to all respectable persons on Note of Hand. Loans arranged by post without interview. No fees charged or unforeseen charges.
THE STANDARD PRIVATE FINANCE COMPANY OF IRELAND LTD.,
15 ANGLESEA ST., DUBLIN.
J. C. WALSHE, Secretary.

BOARDING AND HOTELS.

A. BAY'S, Fitzwilliam place, Dublin—High class Board Residence; moderate. 'Phone 61295. T
AT the Swiss Private Hotel, 34 Fitzwilliam square, Dublin. Select place. English and French kitchen. Restaurant open to non-residents. Telephone 61653. T
AT 9 Winton road, Lesson Park—Board Residence, Rooms, vacant now. Telephone 574, Ballsbridge. 3 A
AT "Tempo," 33 Clarinda Park, East, Dun Laoghaire. Guests received, visitors or permanent. 4 B
BANGOR, Ireland—"The Havana," 10 Princetown road—Most comfortable Boardinghouse; beside bathing. 12 27
BLACKPOOL—Trafalgar Private Hotel, South Promenade. Billiards, lounge, separate tables. Excellent cuisine. Terms from 10/6.—Proprietress—M. Smith. 31 30
DUBLIN—Leinster Hotel, 105 Lower Baggot street; convenient to Horse Show; terms moderate.—Proprietress, Mrs Fallon. 24 23
DOUGLAS—"Delamere," Mona Drive; Central Promenade; 50 bedrooms; electric light; from 8/6.—W. Kirkman. 78 16
DOUGLAS, Isle of Man—The "Irish Times" can be had from Mr. B. Fielding, Victoria street.
KINGSTOWN—Commercial Hotel, 56 Upper George's street—Bed and Breakfast, from 5/6. S 28
KINGSTOWN (sea front)—Board Residence.—Mrs. Byrne, 9 Windsor terrace. 2 F
LANDUDNO—Lucerne, Trinity street—Board Residence, from 8/6; two minutes sea.—Kissack. 30 F
LANDUDNO—Homestead, Arvon avenue—Board Residence; central; moderate terms. Apply Miss Chapman 26 T
LANDUDNO—Board Residence, excellent cuisine, splendid position.—Miss Stretch, Bryn Derwen, Abbey road. Tel. 6384. T
LANDUDNO—Seaforth Private Hotel, Promenade; accom. 100; near amusements and sports. Wireless Concerts. Recommended. 'Phone 6784.
PORTRUSH, 4 Golf terrace—Board Residence; overlooking sea; terms moderate.—Miss Ripley. 76 4
SKERRIES—Guest Home, sea front—Board, Round, week or month; excellent cuisine, liberality of table; terms moderate.—Mrs. McHugh. 20 1

RELFAST ADVERTISERS.
Advertisements for next day's issue are received at our Branch Office (139 Royal Avenue), up to 6.30 p.m.

ESTABLISHED 1780
THE NAME
DOWDENS of CORK
Has been associated with FINE LINENS
FOR OVER 140 YEARS
The Goods they supply are Guaranteed Pure Irish Linen

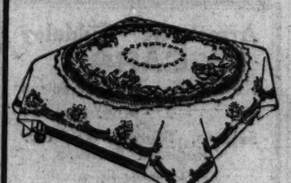
"WATTEAU."
This Table Cloth is of Pure Irish Linen and the design is after the famous Watteau.
2 x 2 yds. 2 x 2½ yds. 2 x 3 yds.
29/6 ea. 37/6 ea. 42/6 ea.
Napkins to Match ..... 42/6 dozen.

"EMPIRE."
Superfine Quality Irish Linen, double damask woven with an Empire Key Design.
2 x 2 yds. 2 x 2½ yds. 2 x 3 yds.
26/6 ea. 31/6 ea. 39/6 ea.
Napkins to Match ..... 39/6 dozen.

"ROSE & FRENCH ORNAMENT."
Heavy Make Irish Linen, guaranteed to wear. Fully bleached.
2 x 2 yds. 2 x 2½ yds. 2 x 3 yds.
21/6 ea. 26/6 ea. 32/6 ea.
Napkins to Match ..... 39/- dozen.

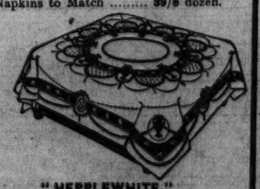
"HEPPLEWHITE."
Made from Pure Irish Flax, hand woven.
2 x 2 yds. 2 x 2½ yds. 2 x 3 yds.
34/6 ea. 43/- ea. 51/6 ea.
Napkins to Match ..... 50/- dozen.

CARRIAGE PAID ON ALL POST ORDERS OVER 20/- IN VALUE.
J. W. DOWDEN & CO. Ltd. Patrick St., Cork

THE GRAND FINALE
REPLENISH YOUR CELLAR
FROM
MITCHELL & SON (WINE MERCHANTS), LTD.,
21 KILDARE STREET, DUBLIN.
TELEGRAMS—EBLANA, DUBLIN. 'PHONE—61848, DUBLIN.

HORSE SHOW.
VISITORS ARE INVITED TO VIEW OUR SPECIMEN FURNISHED ROOMS AND INSPECT OUR WELL-SELECTED STOCK OF HIGH-GRADE FURNITURE AND FLOOR COVERINGS.
LARGEST IMPORTERS OF CARPETS IN IRELAND.
PIM BROTHERS, LTD.,
EXCHEQUER STREET, DUBLIN.

THE PATRIOTIC ASSURANCE COMPANY, LTD.,
FOR
FIRE ACCIDENT WORKMEN'S COMPENSATION AND BURGLARY.
Low Rates of Premium and Prompt and Liberal Settlement of Claims.
THE POSITION OF THE COMPANY IS AMPLY SECURED INDEPENDENT OF CAPITAL.
Proposal Forms and all information on application to the Company's Agents, or to
STUART C. SMITH, Manager and Secretary.
CAPITAL FULLY PAID £100,000
Registered and Head Office:
9 COLLEGE GREEN, DUBLIN.
Directors:
SIR THOMAS H. GRATTAN ESMONDE, Bart., Chairman.
PHILIP H. GRIBBON.
LAURENCE W. MARTIN.
Rt. Hon. the EARL OF WICKLOW.

HABITS from 12 to 20 gns.

FAMOUS WITS.
Our Clothes can speak for themselves; we give you a jest instead.
CHARLES FOX
Asked by a friend to explain the meaning of the passage in the Psalms, "He clothed himself with cursing, like as with a garment," Fox answered, with an excellent example of the pun, "The meaning, I think, is clear enough—the man had a habit of swearing."
BREECHES from £4/14/6. HABITS from 12 gns.
THOMPSON'S
TAILORS FOR THREE GENERATIONS
"8 WESTMORELAND STREET."
'Phone 2030 Dublin.

YOU MUST HAVE HOLIDAYS.
TRAVEL IN COMFORT
BY TAKING YOUR TICKETS IN ADVANCE FROM
PICKFORDS.
NO EXTRA CHARGE.
OFFICIAL AGENTS FOR:
LONDON, MIDLAND & SCOTTISH RAILWAY,
GREAT SOUTHERN RAILWAYS,
ISLE OF MAN STEAMPACKET CO.
CONTINENTAL TOURS BOOKED.
Local Office: 43 DAME STREET, DUBLIN
Telephone 834.

Autumn Fashion Displays
Beautiful Glove Offers
CLERYS
LADIES' SPLENDID 2-BUTTON WASHABLE IMITATION SUEDE GLOVES, with handstitch finish, in all the newest shades. Clerys Price, per pair 2/6
LADIES' BEAUTIFUL LEATHER GLOVES, Washable, with newest lizard cuffs, splendidly cut. In beige only. Clerys Price, per pair 6/11
LADIES' 1-DOME TAN LEATHER GLOVES, with fancy silk embroidered cuffs. A well made glove for real hard wear. Clerys Price, per pair, 5/11
LADIES' SMART WASHABLE PIQUE-SEWN LEATHER GLOVES, with newest fancy embroidered cuffs; in beige only. Clerys Price, per pair, 6/11
LADIES' FASHIONABLE DOUBLE-SEWN GAZELLE GLOVES—Washable, roller-strap fasteners. In pastelle only. Price, per pair 9/11
LADIES' 2-PEARL BUTTON WASHABLE CAPE GLOVES, pique sewn. In new shades of beige and pearl. A well-made and finished glove. Clerys Price, per pair 4/6
LADIES' SMART WASHABLE KID GLOVES, with 1-dome fasteners and fancy reverse cuffs, a sound reliable skins. In beige shade only. Price, per pair, 5/6
LADIES' VERY DAINTY LEATHER GLOVES, one button, a thoroughly reliable and well-finished Glove; in beige shade only. Price, per pair 5/11
LADIES' FASHIONABLE MOCHA SUEDE GLOVES—Washable, with new fancy cuffs. In all the latest shades. Clerys Price, per pair 5/11
LADIES' REAL KID GLOVES, with new fancy cuffs and one button, every pair warranted; in new colophane shade. Price, per pair, only, 6/11
LADIES' FASHIONABLE 1-DOME REAL KID GLOVES—Washable, with newest fancy cuffs, similar to illustration. In beige and pastelle. Clerys Price per pair, 6/11
LADIES' PIQUE SEWN WASHABLE CHAMOIS GLOVES—Two buttons, sound reliable skins. In yellow and white. Clerys Price, per Pair, 3/6
CLERY & CO., LTD., O'CONNELL STREET, DUBLIN.

Before Or After The Horse Show Dine At
CLERYS RESTAURANT
Ireland's Largest & Most Up-to-date Restaurant
Open from 9.30 a.m. to 9.30 p.m. Meals of every description in the Grill Room all day long. Table d'Hote Lunch, 1 p.m. to 3 p.m. in the Grand Dining Room. Dinner from 6 o'c. Clerys Harmonising Syncopaters Play during Afternoon Tea and at Dinner in the evening. Largest Menu. Every Room Licensed.
Clery & Co. Ld. Dublin

HORSE SHOW!
HORTICULTURAL SECTION
COME AND SEE
JAMBERRY
The new delicious Fruit that makes your Jam without cooking. A Boon to Housewives. An excellent Dessert.
NO WASTE! NO FIRE! NO TROUBLE!
PADDYBERRY NURSERIES
KELLS • CO MEATH

JOHNSTON'S
BUY DIRECT FROM THE MAKERS
The Finest Selection in Dublin.
Every Umbrella a "JOHNSTON" Make.
Exclusive Designs in all Newest Modes.
An Unrivalled Selection of Walking Sticks and Canes.
The House for Genuine Irish Blackthorns
H. JOHNSTON (Dublin), Ltd.,
38 NASSAU ST. (No connection with any other firm.)
UMBRELLAS

Spring Shirts and Pyjamas.
The patterns of our Shirts and Pyjamas are so carefully chosen that the up-to-date man will immediately realise that, whilst they are good to look at, they do not sacrifice anything in quality.
SHIRTS
First Quality Poplin, in new coloured grounds. Two soft collars included, 15/6
Silkein Shirts, in the new Buff shade, and two collars to match.
New Poplin Shirt, with two collars to match. Irish made 16/6
Pure Irish Linen Shirts, with two stiff collars to match 15/6
The "Cerford" Shirt, hard-wearing, but inexpensive, with one collar 9/6
PYJAMAS
The "Margate," an ideal Sleeping Suit for summer wear 39/-
Self-Colour Mercerised Pyjamas, with contrast braided collar and cuffs. Irish made 21/-
Fine Twill Pyjamas, in a variety of stripes, Irish made 13/6
Viyella Pyjamas, suitable for any season.
Luvisca Pyjamas, in a new range of colours. Irish made.
The "Sakel" Tunic Shirt, with 2 Stiff Collars to match, is made of the ideal material for this type of shirt,

THE CHEVROLET 25 CWT. CHASSIS

The foremost of all Commercial Vehicles and unequalled for strength and reliability. Your goods will there in a CHEVROLET

25 cwt. lorry (with drop sides) - £205
25 cwt. Van - - - £235
25 cwt. Chassis - - - £156

FREIGHT EXTRA.

A comprehensive range of Models on view at our Showrooms

R. W. ARCHER & CO., 65 Lr. Mount St., Dublin

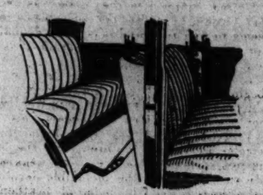

There is luxurious comfort in Hupmobile closed cars. Rich upholstery, soft and deep, makes Hupmobile performance and value even more matchless.

HUPMOBILE

McLYSAGHT & DOUGLAS, Ltd., 40 Dawson St.

'Phone: 5419, Dublin. (Sole Concessionaires). Grams: Bestire, Dublin.

Note our prices:

8-Cylinder Touring Car £625
8-Cylinder Saloon £775
Plus £12 Carriage. Delivered Dublin.

6-Cylinder Touring Car £495
6-Cylinder Saloon £485
Plus £12 Carriage. Delivered Dublin.

RENAULT

The Car that "Lasts a Lifetime"

Wonderful Value, 5-Seaters fully equipped, only £178 plus carriage. Saloons from £245. Tax only £9. Amazing power.

Sole Importers

F. M. SUMMERFIELD

LTD., 138 Lr. Baggot Street, Dublin. Wires "Carmen Dublin" 'Phone, 61647.

SEE THE TEN HORSE POWER

TROJAN

4 SEATER FROM £160 AT DUBLIN.

Ashenhurst, Williams & Co., Ltd.,

Talbot Place, Store Street, Dublin.

Free maintenance for the first 5,000 miles.

FIAT CARS

PRICES OF THE NEW MODELS

9 H.P. from **£210** to **£265** delivered.
12 H.P. from **£305** to **£395** delivered.

Full Particulars from the Authorised Dealers:

L.S.E. MOTOR CO., LTD.

'Phone: 4030. **35 NTH. FREDERICK ST., DUBLIN.** 'Grams: Eisenca.

SEWELL'S MOTOR MART

60 Lower Mount Street.

To Sell or Buy a Car there is No Better Market in Dublin. Cars on View include:

1927	2 Seater	15	H.P. Armstrong Siddeley	(with makers' guarantee)	375 Gns.
1926	4 "	15	H.P. Swift	(only done 6,800 miles)	250 "
1924	4 "	11.4	H.P. Peugeot	(demonstration) ...	200 "
1926	4 "	11.4	H.P. ...	... ...	170 "
1926	4 "	10	H.P. Singer	... ...	160 "
1926	4 "	10	H.P. ...	... ...	140 "
1925	4 "	11.4	H.P. Standard	... ...	80 "
1922	2 "		Bean	... ...	55 "
1920	5 "	19	H.P. Essex	... ...	45 "

Telegrams: Sewell's, Dublin. ALSO MANY OTHER LOTS. TRIALS RUNS ARRANGED. Telephone: Dublin. 61251.

Great Care is taken that Advertisements in all parts of this paper Appear Correctly; but no Liability is undertaken for any Error in or Omission of any Advertisement, and the Proprietors Reserve the Right to Omit or Alter any Advertisement, No Matter where or by Whom Accepted.

SCALE OF CHARGES FOR SMALL CLASSIFIED ADVERTISEMENTS

(PREPAID),
12 Words or under, 1/-.
Every Succeeding Word One Penny.

4 consecutive insertions FOR price of 3

(This concession does not apply to Advertisements set in display form or placed contrary to our classification.)

Box Office Address counts as three words if replies are to be called for at Head Office, or, if they are to be sent by post or called for at any Branch Office, as four words. Postage extra.

Advertisements not prepaid are charged at a minimum of 3/- per insertion.

Publication of these Advertisements is not guaranteed on any particular day.

As letters addressed to initials or to Christian or fictitious names at a Post Office will not be dealt with, but immediately sent to Dead Letter Office, Advertisements with such addresses will not be inserted.

TRADE AND "MATRIMONIAL" ADVERTISEMENTS IN THESE COLUMNS 1/- PER LINE.

SITUATIONS VACANT.

ORIGINAL Testimonials should not be enclosed with Replies to Advertisements.

24/11/'25.

IRISH TIMES, LTD.
WESTMORELAND STREET, DUBLIN.
Telephone Nos. 5056—5037.
BRANCH OFFICES:
RATHMINES—Castlewood Avenue. 'Phone—Rathmines 951
BELFAST—136 Royal Avenue..... 'Phone 1787
CORK—33 Marlboro' Street..... 'Phone 1064
LONDON—59 Fleet Street, E.C.4..... Central 4350
MANCHESTER—24 Market Place..... City 5084

LOST AND FOUND.

CAT, Siamese, Strayed, Sunday; grey body, dark brown face, ears, legs and tail. Reward if returned alive to FitzGerald, Coleen, Bally.

LOST on Sunday, July 31st, between Adelaide street, Kingstown, and Ballsbridge, Diamond Crest Brooch. Reward. Apply Dwyer, Adelaide street, Kingstown.

LOST, Wednesday, August 3rd, between Gardiner street Abbey street. Post Office, Shop, Aungier Stand, or Kingsbridge, Pin Hill, Irish Horn Rosary Beads. Address "Z 4817, Beads," this office. 4 F

LOST, Tuesday, Presentation Silk Umbrella (gent's), with gold band and owner's name; substantial reward.—G 1875, this office. 2 F

LOST, Wednesday, Dowper road and Grafton street, Gold Wristlet Watch; name on back. Reward 5 Cowper road.

LOST, Royal Main, Dorset Pier, answers to Bobbie. Finder please return to Castle avenue, Clontarf, or 3d last Howth Office bridge. 5 F

£5/- REWARD.—Stolen, 3.0'clock, 28 Wellington road, Ballsbridge.

SITUATIONS VACANT.

COMMISSIONERS FOR THE PORT OF RANGOON.

WANTED MECHANICAL ENGINEER.

The Commissioners invite applications for appointment of Mechanical Engineer on agreement for three years, with prospect of subsequent transfer to permanent establishment on approved service. Salary Rs.1,050 per mensem, rising by annual increments of Rs.50 to Rs.1,150, plus overseas pay Rs.350 p.m. Executive allowance Rs.100 p.m. and Rs.150 motor car allowance p.m. Applicants must be British subjects, about 30 years of age, with first-class, preferably Public School, education; should be members or associate members of Institution of Mechanical Engineers, with experience in management and practice of modern workshops, and supplied to subsp of Marine and Port equipment on large scale.

Written applications only will be entertained, and these, with references and copies of testimonials, should be addressed, not later than 25th August, to Commissioners' Consulting Engineers, Sir Alexander Gibb and Partners, Queen Anne's Lodge, Westminster, London, S.W.1, from whom full particulars regarding the appointment may be obtained.

COMMISSIONERS FOR THE PORT OF RANGOON.

WANTED ASSISTANT CIVIL ENGINEER.

The Commissioners invite applications for appointment of an Assistant Civil Engineer on agreement for three years, with prospect of subsequent transfer to permanent establishment on approved service, should a vacancy occur. Salary Rs.700 per mensem, rising by annual increments of Rs.50 to Rs.900, with motor car allowance of Rs.60 p.m. Applicants must be British subjects, between 28 and 30 years of age, single, with good general, preferably Public School, education; should be Chartered Civil Engineers, who have passed the Associate Membership Examination of Institution of Civil Engineers, and with not less than two years' practical experience on Port or Harbour work since completion of indenture or equivalent training.

Written applications only will be entertained, and these, with references and copies of testimonials, should be addressed, not later than 25th August, to Commissioners' Consulting Engineers, Sir Alexander Gibb and Partners, Queen Anne's Lodge, Westminster, London, S.W.1, from whom full particulars regarding the appointment may be obtained.

A WOMAN'S True Character is revealed in her Handwriting. Send a specimen of your writing to the "Weekly Irish Times," enclosing coupon from to-day's issue. 30 F

CHINA and Japan—The "Irish Times" Map, in Colours, now on Sale, price 6d., post free 8d., from Head Office, 31 Westmoreland street, Dublin, and Branch Offices, 35 Marlborough street, Cork, and 139 Royal Avenue, Belfast. T

DANCING—Vacancy for smart, attractive young Lady to train as Teacher; small fee.—G 1703, this office. 2 F

GYMNASTIC Instructor, required for city man's and boys' gymnastic club. Apply G 1945, this office. 4 B

HOUSEKEEPER, R.C., Wanted, private family, Limerick. Address, stating age, wages expected and copies of references, to "Z 4728, Housekeeper," this office. 2 F

HOSIERY—Lady Assistant Wanted (outdoor), city; state age, religion, salary.—G 1949, this office. 4 B

NOTICE

In addressing envelopes covering replies to advertisements in this Paper great care should be taken to include the catch word, when same is given, after the Office Number thus—"Z 20, Housemaid," should be carefully written upon the envelope.

JUNIOR Clerk Wanted; must be a first class penmanship; state terms and previous employment.—G 1876, this office.

MARRIED Man and Wife, Ire Shop, with living quarters, country town; husband to canvass and collect; good character, experience, must be ready to put down £250 cash security, and own motor, type 20 cwt.—G 1785, this office. 5 A

MODEL required by Artist; medium size; good features; state age, description.—G 1931, this office.

MOTHER'S Help, 35 to 40, Wanted for care of two young children; assistance given; good home; wages £26 per year.—"O.," 72 Stamford Brook road, London W. 4 B

START a Business in Drapery, etc., from £1 upwards. Special attention to widows and beginners. Sure listing, write for advice and list.—H. Lewarne, Dept. G., 143 Houndsditch, London, E.C.

SMART Youth required for Grocery and Provision; must be first class horse hand; state age, experience, salary expected; good references and photo. Address "Z 4842, Youth," this office. 4 B

UNDERCLOTHING and Hosiery—A competent Lady Buyer required, with first class city buying experience. Apply by letter only, giving fullest particulars, including age and salary expected. Manager, Newell's, Ltd., Grafton street, Dublin. 2 F

VACANCIES occur for one or two smart business like Men as special Outdoors Salesmen; permanent positions to successful energetic workers. Duties carefully taught. Applicants should be aged 25-35, disengaged, of good appearance and address.—G 1904, this office.

WANTED, Housekeeper for two grown-up children, country district; good home. Reply, stating age and wages, to "Z 4764, Housekeeper," this office. 3 E

WANTED, an experienced Assistant for city Milliners and Costume Department. Apply A. Grant and Co., Cork.

WANTED, Lady, age 30 to 40, as Companion Help in flat; R.C.; no small boys; copy reference. Address "Z 4777, Help," this office. 4 B

Motor Matters, Cycles, &c.

MOTOR CARS.

A FEW good bargains in Secondhand Cars are available at Lincoln and Nolan, Ltd., 57, and 58 Lower Baggot street, Dublin. Call and inspect. T

THE SUPREME SUNBEAM CARS. Open and Closed Models, on view. T. J. ROGERS, Distributor, South King street. T

ANSALDO. THE ITALIAN MASTERPIECE. Prices from £365. T. J. ROGERS, Distributor, South King street. T

GOOD USED CARS FOR SALE. All with Tax Paid to End Year.
14 h.p. CROSSLEY, 1925, tax paid ... £150 0 0
1924 " WILLYS KNIGHT, " ... £125 0 0
1925 MORRIS COWLEY, Tourer ... £175 0 0
1925 PEUGEOT, 7 h.p. ... £ 65 0 0
Can be Seen and Tried at
W. R. CRAWFORD (DUBLIN), LTD.,
29 and 30 DAWSON STREET, DUBLIN. 3 F

MATHIS CARS.

SALOONS AND TOURERS.
Prices from £258 to £330.
Call and Inspect.
J. J. KEATING
Motor Works,
32-33 LOWER ABBEY STREET, DUBLIN. 3 A

W. GREENHALGH, Magneto and Dynamo Repair Specialist, 18 HAWKINS St., DUBLIN. 'Phone 1932. X

ABDOL-JOHNSTONE, £50; Rovers, £55, £55; Swifts, £30, £45; Overlands, £25, £85; Horstman Coupe, £65.—Dublin Motor Exchange, 150 Pearse street. Night service. S 28

A NUMBER of Secondhand Light Cars for Sale, including 7 h.p. Peugeot, 1926, and 7 h.p. Citroen, also 1926, in perfect order.—R. D. Cox, 206 Pearse street. S 27

A BARGAIN—Overland, in good order; cheap.—Sanderson and Sons, Lower Dominick street, Dublin. T

ABSOLUTELY new 11-30 h.p. Rhode Saloon, 20 per cent. off retail price.—A. F. Hoet, 106-107 Middle Abbey street, Dublin.

BUICK, 1924 six cylinder coachbuilt Saloon, full equipment, including Stevenson jacking system and six rims and tyres; tax paid to end of 1927; ideal touring car; trial and examination invited.—W. O. Wilkinson Limited, Lord Edward street. 2 F

BELSIZE 15 h.p. Four Seater, electric light, self starter, Bosch magneto, perfect condition; any examination. £150. Seen after six, Cheeverstown House, Clondalkin. 5 A

BUICK 6 cylinder Majestic Tourer, 1925, perfect running order, taxed to September; £40. G 1923, this office.

CITROEN, 1924 model, like new, tax paid to end of year; owner driven.—G 1920, this office. 1 F

CHEVROLET Touring Car for Sale or Hire; reasonable.—Fallon, Rathfarnham. 5 F

FOR Sale, 11 h.p. 1925 Citroen 5 Seater, English body, as new, trial given.—82 Sonia Circular road, Rialto. 4 B

GALLOWAY, 11.9, 1924 model Two Seater Coupe, in splendid condition and appearance; nearest offer to £130. Phone Dublin 682, or G 1683, this office. 3 F

HUMBER CARS.

Authorised Dealers:
JOHN O'NEILL, LTD.
25 ST. STEPHEN'S GREEN, DUBLIN.

MORRIS Cowley Two Seater, late model, splendid order, taxed; £105.—G 1651, this office. 1 E

METALLURGIQUE Saloon, 1926 model, Van Den Plas coachwork, recently repainted, perfect order throughout; completely equipped, including Stevenson Jacking System; taxed and insured.—G. A. Brittain, Ltd., 4/15 Lincoln place, Dublin. 2 F

MORRIS Cowley 2 Seater, perfect order; £50; trial.—G 1785, this office. 3 A

MORRIS Cowley Two Seater, 1925; little used, new condition and ex trial; £160. Address "Z 4787, Car," this office. 3 F

MORRIS small Four Seater, 1925 equipment, perfect, £285, quick Sale; any trial.—G 1935, this office. 4 F

MATHIS Car—Small Saloon, 1926 Model, perfect condition; £145.—J. J. Keating, Motors, 32-33 Lower Abbey street, Dublin. 4 B

MASCOTS. Mascots—Latest novelty. Washable Mascots for inside or outside motors.—Robert and Co., Grafton street. 4 B

OVERLAND Car for Sale, English body, four seater; perfect order. Full particulars at Ganly and Sons, 18 Usher's quay, Dublin. 3 A

ROVER 6/30 h.p. Two Seater and Dickey. Model de Luxe equipment; shop soiled only; maker's full guarantee; inquiries invited; bargain.—Wilkinsons Limited, Rover Specialists, Lord Edward street. 2 F

ROVER—Several bargains in 12 and 14 h.p. model 8 Four Seaters, including 1919, 1923 and 1924 types; inquiries invited; trials and examination by appointment.—Wilkinsons Limited, Rover Specialists, Lord Edward street. 2 F

SPORTS Two Seater for Sale; price reasonable.—F. Poole and Co., Mid. Abbey street, Dublin. 2 E

SECONDHAND Cars for Sale—Armstrong Siddeley Tourer, 1926; Fiat Tourer, Clegg Darracq, 8 h.p. Rover, 2 Seater, Fiat Lendaulette.—Ever Ready Garage, Ltd., Donnybrook. 2 F

SUNBEAM 12/16 Tourer (1920), selling owing to illness of owner; a bargain. Apply 4 Grosvenor square. 3 A

SUNBEAM, 12/16 Two Seater and Dickey, good condition, bargain £33.—179 Rathgar road. 3 A

24 SEATER "Citroen" Car, late 1922, strong 2K chassis, roomy dickey, perfect mechanical condition; suit commercial traveller or trader; reasonable price to immediate purchaser. Seen A. and B. Taxis, Ltd., Portobello Harbour. 3 A

10 H.P. Singer Coupe for Sale, cheap, perfect order and condition; electric light, self starter.—Stalker's Garage, Drumcondra. 2 F

1925 ROVER 9/20 h.p. Two Seater and Dickey, Model de Luxe equipment; tax paid; excellent order; any trial and examination.—Wilkinsons Limited, Rover Specialists, Lord Edward street. 2 F

BY MOTOR AND STEAMER.

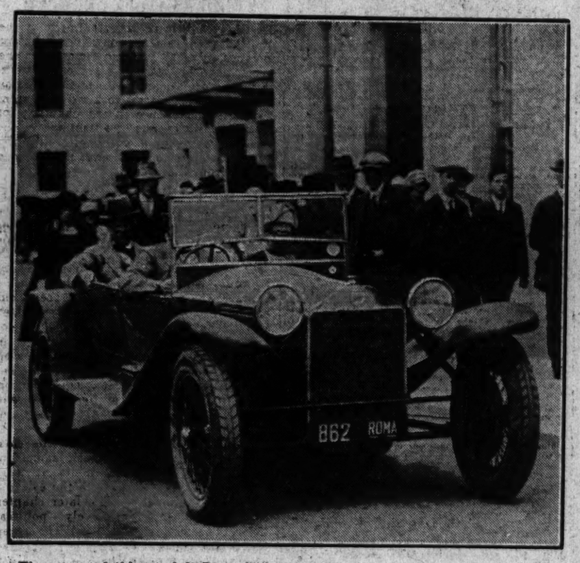

The owner of this car left Rome in it on July 2nd, and is now in Dublin to see the Horse Show.

MOTOR CARS CONTINUED.

CROSSLEY Seater, Sports model, 1925; splendid order and condition throughout; fully equipped; a fast, reliable Car.—G. A. Brittain, Ltd., 4/15 Lincoln place, Dublin.

CITROEN 1926 4 Seater Models, 11.4 h.p.; excellent order throughout; complete equipment; taxed and of year.—G. A. Brittain, Ltd., 4/15 Lincoln place, Dublin. 2 F

CITROEN Saloon for Sale, £130; in perfect order; tax paid 1926, insured February, 1927. Seen 48 Sandycove road, Kingstown. 3 F

CITROEN 1926 Saloon, in splendid condition, done 3,500 miles; owner deceased. Apply W. Lewis and Son, Kilkenny. 4 F

DRIVE Yourself.—A large selection of good Cars to choose from; charges moderate; 2 and 4/5 Seaters. Address Doyle, 51 South King street, Dublin. Phone 2721. T

DODGE Tourer, excellent every way; sell cheap, any time.—19 Dufferin avenue, Dolphin's Barn. 30 F

DRIVE Yourself Cars. Apply for terms, O'Connell Bridge Garage, 2 Aston's place. 'Phone 1261. 2 F

DAIMLER Landaulette, 22 h.p., for Sale; in good order; electric light; any trial. Seen 'rear 2 Lower Camden street. 3 F

DE Dion Bouton, 12/28, overhead valves, English 2/3 seater body, mechanically perfect in new any trial; cost £600; genuine bargain, £280. Seen Pender's Garage, Pearse street. 4 F

ESSEX 4 Cylinder Touring Car, first class condition, for quick Sale; what offers?—G 1853, this office. 3 E

FIAT CARS.

Authorised Dealers:
JOHN O'NEILL, LTD.
25 ST. STEPHEN'S GREEN, DUBLIN.

FIAT Cars, all the newest models in stock, for immediate delivery.—Andrew and Doyle, Agents Depot, 51 South King street, Dublin. 'Phone 2721. T

FOR Hire, smart Saloon Cars, with Chauffeurs; also "Drive—yourself" Cars, any period. Apply Secretary, 18 Fitzwilliam square. 'Phone 61776. 1 E

FOR Sale, 11 h.p. Citroen 4 Seater, self starter, rigid side curtains, excellent condition; any trial. Crampton Garage, Merrion Row, Dublin. 2 F

FOR Sale, 5 Seater Humpmobile Tourer, good running order, tax paid end of year, starter, electric light; £250 or nearest offer. Sean Grady, Dawson street, Dublin. Woods, Kilcock. 3 F

FOR Sale, 5-7 h.p. 2 Seater Citroen, good condition; electric light and self starter; tax paid to October. G 1725, this office.

1927 ROVER 9/20 h.p. Semi Sports Two Seater Model, cellulose red and cream finish and real leather upholstery; used slightly for demonstration purposes only. An exceptional opportunity to secure one of these attractive models at bargain price; tax paid. Any trial and examination.—Wilkinsons Limited, Rover Specialists, Lord Edward street. 2 F

WANTED.

WANTED, 1926 Coupe, with double dickey, or Two Seater, with same, taxed not more than £90. Reply fully, giving mileage, etc. "Z 4714, Coupe," this office.

WANTED, late Model 12 h.p. Touring Car; give particulars.—G 1808, this office. 3 F

WANTED to Hire for few days, Five Seater Motor Car; secondhand car would suit—answer with full particulars. Address "Z 4762, Motor," this office. 3 E

WANTED, Secondhand Ford Tourer or Saloon; good condition; moderate price. Address "Z 4773, Ford," this office. 4 A

WANTED, Saloon, value about £200; give full particulars.—G 1908, this office. 4 B

WANTED, 12 h.p. Touring Car; right hand gear change essential.—G 1905, this office. 4 B

WANTED, Ford Sedan or Tourer, 1925-27, good condition; cheap for cash.—F. Pender, Craddenstown, Kilucan. 4 B

FORD Touring Car, 1924; tax (£10) paid to December; in good order; seen any time; privately owned.—O'Neill's Taxis, 24 Lower Pembroke street. 2 F

FOR Sale, Fiat Tourer, 1926 model, done only 4,000 miles. For Sale, Chevrolet, 1924 model, perfect running order, tyres, etc. Apply Kerry Motor Works, Tralee. 3 A

FOR Sale, 1923 Four Seater Bean Car, splendid engine; any trial. Bean 12 Grosvenor square, Rathmines. 2 F

FIAT 2 Seater, blue, 9 h.p., late 1926, fully insured, tax paid, condition like new; owner leaving Ireland. Apply Gresham Garage, Marine road, Kingstown. 3 A

FIAT 2.3 Seater, 1925, double dicker; small mileage; perfect condition. Apply Conlon's Garage, Lower Fitzwilliam street, corner Merrion square. 3 A

MOTOR CYCLES.

A1—INSPECT the Renowned Supercharged Danell, only £45, delivered; also Sunbeams and New Imps. Easy payments on all.—Wayte Bros., Ltd., Harry street. T

ADVANCES on Motor Bikes, Cars, Jewels.—Gorman, Pawnbroker, Winetavern street (opposite Four Courts); new garage. T

A Woods Westland Row—B.S.A., from £44 10/-, or £3 2/- monthly. 28 29

NORTON, NEW IMPERIAL, MORGAN RUNABOUTS.
Cash or Easy Payments.
Full Range on View.
J. KELLY,
27 BACHELOR'S WALK. 26 X

A. J.S. 7-9 Combination De Luxe, all-on, hood; good order; trial. Seen 12 Rathgar avenue. 3 A

DOUGLAS, 2¼ h.p., 1923 model, splendid condition and running order; £16 10/.—Ever Ready Garage, Ltd., Donnybrook. 2 F

FOR Sale, 1925 4 h.p. Triumph, £29; 3½ h.p. Combination, all chain, £19; 2¼ h.p. 2 Stroke (c. and s.), £14; all perfect.—Gibson's Garage, Marlo's lane, Pembroke street. 2 F

MORGAN Aero Sports Model on view; £4 road tax; 50 m.p.g.—Kelly, Bachelor's Walk. T

NORTON—A complete range of new Models and Sidecars on view. Ask for particulars of easy payments.—Kelly, Bachelor's Walk, Dublin.

RALEIGH, 1924, 2¼ h.p., in good condition, new 3/4 tyres, tax paid end of year, £18. Address "Z 4840, Motor Cycle," this office.

TRIUMPH Motor Cycles, all models, for cash and easy payments. Authorised Retail Depot.—Andrew J. Doyle, 51 South King street, Dublin. T

VELOCETTE Motor Cycles—New KE Models on view.—Henkil, Molesworth pla'e. 3 A

2¾ DOUGLAS, perfect running order; any evening after six; £10.—Darr, Leixlip. 3 E

799 C.C. A.J.S. Combination (1921), Lucas electric lighting, spare wheel, hood, Terry saddle, etc. Seen 24 Merchant's quay.

LORRIES, VANS, MOTOR AND STEAM HAULAGE.

'BUS, 14 Seater, ready for service; cheap.—42 Foolbor street, Dublin. 2 F

COMMER Cars can now be obtained in the Hire Purchase System. Apply Collier, Main street, Bray, Co. Wicklow. T

ACCESSORIES, TYRES, ETC.

ALL Dominion Royal Cord Tyres are good Tyres; all sizes in stock.—H. Sinclair, 35 Westland row. 'Phone 62749. Telegrams, "Mototyres." Open until 6.30 Saturdays. Tyres fitted free. T

LUCAS Magneto, new, suit Morris or Standard; cheap.—G 1900, this office.

TYRES—Gordrear and Michelin, all sizes, at wholesale prices; experts in Vulcanising.—Roberts', Foley street, Dublin. 3 A

GARAGE ACCOMMODATION AND REPAIRS.

GARAGE to Let, electric light and water. Apply 1 Drimond road, Rathmines, by post. 2 F

PRIVATE Garage for one car, vicinity Clare street.—G 1757, this office. 2 F

PRIVATE Lock-up Garage for one car; 5/- weekly. 45 Eaglan road, Dublin.

TO Let, Stable and Loft, 59 Lower Camden street; garage 2 cars; 10/- per week.—H. G. Lerrington, 5 Dawson street, Dublin. 5

BICYCLES.

A1—THE World's Best (Sunbeam), also Centaur and Rexarbrook. Cash or easy payments.—Wayte Bros., Ltd., Harry street. T

A AGENT for all leading makes of Cycles; cash or easy payments.—Kelly, 27 Bachelor's Walk, Dublin. T

B.S.A. from £5 19/6 cash, or 10/5 monthly.—B. Woods, Westland Row. 28 29

HUMBER Cycles—Get your 1927 Model. Cash or Easy Payments, at Keating's, 5 Bachelor's Walk (near Metal Bridge).

PIERCE Irish Made Cycles, new steel light models, cash or easy payments; £1 secures any model from Keating's, 5 Bachelor's Walk (near Metal Bridge). 4 D

CHAUFFEURS, MECHANICS.

DISENGAGED.

CHAUFFEUR (General Man disengaged; good references; single; town or country. Address "Z 4776, Man," this office. 4 A

DRIVER Mechanic disengaged; private or commercial; Protestant, R.C., six years' experience.—R. McCormac, Beechgrove Gardens, Piltown, Co. Kilkenny. 3 A

SITUATIONS CONTINUED.

WANTED, cheerful, hard working Irish Lady Help, housework; strong, early riser, needlewoman, Catholic or Protestant; England; as family car kept; state start. Reply—B. 7/9/15, London, W.C.1. T

WANTED, a young Lady, of good education, to train for Dancing in London, with a well-known London Teacher of Dancing; premium refunded; services required; interview Dublin. Address "Z 4816, Lady," this office.

WANTED, smart Messenger Boy, about 14.—Shiriff Nursery Gardens, Sandymount.

WANTED, Youth, with about two years' experience preferred, for city Office; state wages, etc.—G 1925, this office.

WANTED, Junior Shorthand Typist, temporary.—G 1898, this office.

YOUNG Lady Wanted (Protestant), take charge little boy, 2-7 o'clock; some experience.—B O 294, Irish Times Branch Office, Rathmines.

LEGAL APPOINTMENTS.

LADY Engrossing Clerk Wanted; specimen and terms.—G 1877, this office.

SOLICITOR good knowledge High Court, Conveyancing and General Work, desired Assistantship, city.—G 1902, this office. 4 B

SHORTHAND Typist with experience, required by Dublin Solicitor; state reference, experience and salary.—G 1934, this office.

WANTED, good Costs Drawer, whole time, for short period.—G 1901, this office.

CHAUFFEURS CONTINUED.

DISENGAGED.

DRIVER Mechanic, eighteen years' experience; clean licence; abstainer; van, lorry, or bus.—G 1879, this office. 4 B

MECHANIC wants open air driving job; any make of car or lorry.—G 1856, this office. 3 A

Man can thoroughly recommend first class Driver; Protestant; private or commercial; any car, do all repairs; strict T.T. 3 A

SITUATIONS CONTINUED.

WANTED, Youth, about 17 years, for Grocery and Provision business; must be first class horse hand; state age, experience, salary expected; good references and photo. Address "Z 4842, Youth," this office. 4 B

UNDERCLOTHING and Hosiery—A competent Lady Buyer required, with first class city buying experience. Apply by letter only, giving fullest particulars, including age and salary expected. Manager, Newell's, Ltd., Grafton street, Dublin. 2 F

VACANCIES occur for one or two smart business like Men as special Outdoors Salesmen; permanent positions to successful energetic workers. Duties carefully taught. Applicants should be aged 25-35, disengaged, of good appearance and address.—G 1904, this office.

WANTED, Housekeeper for two grown-up children, country district; good home. Reply, stating age and wages, to "Z 4764, Housekeeper," this office. 3 E

WANTED, an experienced Assistant for city Milliners and Costume Department. Apply A. Grant and Co., Cork.

WANTED, Lady, age 30 to 40, as Companion Help in flat; R.C.; no small boys; copy reference. Address "Z 4777, Help," this office. 4 B

MEDICAL APPOINTMENTS.

MERCER'S HOSPITAL, DUBLIN.

THEATRE SISTER REQUIRED. Must be Certificated Nurse and conversant with latest modern surgery, and competent and willing to train probationers in every detail of theatre work. Preference given to one who has held similar position.

Salary £80 per annum. Uniform allowance and travelling expenses.

Applications, with copies of three recent testimonials (one from a matron), also small photo, should be addressed Lady Superintendent, Mercer's Hospital, Dublin, on or before 15th August, 1927.

AN experienced Nurse-Attendant, Companion, needlewoman, useful, seeks post gentlewoman's home; nominal, or no salary.—G 1643, this office. 1 E

CHEMISTRY—Young Man, well educated, wishes to learn of necessity for Apprentice in good Medical Hall; indoor or outdoor; state full particulars. Address "Z 4753, Man," this office. 3 E

CERTIFIED Nurse receives Maternity Patients; private, select; 25/- weekly while waiting; also slightly mental cases.—G 1802, this office. 3 A

CITY Pharmacy requires Apprentice. (Main); Preliminary examination preferred.—G 1874, this office. 3 A

CHEMIST, country town, requires Locum, for about three weeks. Address "Z 4807, Locum," this office. 4 B

HIGH class Dental Practice for Sale, in best business centre in South of Ireland; average takings about £25 per week; with attention could easily do £50; no other residential dentist in town; population about 3,000; price £250, no offers. Address "Z 4812, Practice," this office. 4 F

LUCRATIVE Veterinary Practice for Sale, provincial town, Northern Ireland; owner retiring after 30 years. Address "Z 4722, Practice," this office. 2 F

LOCUM, qualified, Lady or Gent, mid August. Full particulars to "Z 4749, Locum," this office. 3 A

LOCUM—Wanted, Qualified Chemist, immediately. Address "Z 4745, Locum," this office. 3 E

LOCUM Wanted to take Oberge last week in August and first in September in Northern provincial town. Address "Z 4786, Locum," this office. 3 A

M.B., C.H.B., experienced desires Locum, city or county. Apply G 1603, this office. 30 E

NURSE or Maid Attendant, experienced, trustworthy, desires position; excellent references.—G 1644, this office. 1 E

PATIENTS, insomnia or depression, received for treatment, in charming country House, beautiful surroundings. Address "Z 4806, Patients," this office. 4 B

QUALIFIED Dentist Wanted, run small Western practice, all departments; R.C. preferred. Full particulars and references to "Z 4750, Dentist," this office. 3 A

WANTED immediately, general trained Nurse, with C.M.B. also C.M.B. Nurse, for select private Nursing Home, South of Ireland; State salary expected to F 1837, "People" Office, Kilkenny. 2 F

WANTED, an Assistant (male) for workingless Practice, seaside resort, England; good opportunity for gaining experience; nominal salary. Address "Z 4734, Assistant," this office. 2 F

YOUNG Lady, Prelim passed, desires Apprentice-ship to good class Pharmaceutical Chemist. Address "Z 4828, Lady," this office. 4 A

TUITIONS AND SCHOLARSHIPS.

ALL Professional and University Prelims, Oral and Correspondence. Success lists free.—McGUIRE'S COLLEGE, Gardiner's row, Dublin. T

AN experienced Governess, Protestant, will teach free lessons, English, French, and music; Afternoons; 10/- weekly. Address "Z 4815, Governess," this office. 4 B

A WOMAN'S True Character is revealed in her Handwriting. Send a specimen of your writing to the "Weekly Irish Times," enclosing coupon from to-day's issue. 30 F

BANK, Matric., Civil Service Classes now forming. Special intensive grind. Business Training, Shorthand and Typewriting.—Intermediate and University College, Dublin. Prospectus and success list free from Principal, F. Caffrey, B.A., H.Dip. 2 B

EXPERIENCED Nursery Governess desires re-engagement; usual subjects, needlewoman (Protestant). Address "Z 4757, Governess," this office. 3 E

GRINDS, Latin, Greek, home or visiting.—N. S. White, M.A., 6 Hatch street. 4 B

LADY Graduate, B.Comm., N.U.I., Honours, accounting, German, French, little shorthand, trains; seeks position.—G 1755, this office 2 F

LADY wishes to hear of two or three Girls (Protestant), aged 8-12 years, to educate with own daughter and friend; large country house; riding, etc.; P.M.Æ.U. methods; moderate terms; reference exchanged. Apply, first, Miss Argent, Grangecon, Co. Wicklow. 3 F

NURSERY Governess, Companion Secretary—Co. Armagh Girl seeks position; first lessons, English, French, German. Address "Z 4832, Governess," this office.

NURSERY Governess or Help, Protestant, gentlewoman (disengaged); needlewoman.—G 1859, Irish Times Branch Office, Bagot Street Bridge.

PIANO Taught, Visiting Teacher; terms 15/- quarterly.—G 1913, this office.

GOVERNESSES AND TUTORS WANTED.

AGENT FOR GOVERNESSES AND SCHOOLS. Miss Bellingham Todd, 5 Grafton street, Dublin, Advises Parents and Managers. Tel. No. 5358 T

GRAMMAR SCHOOL, LARNE.

Wanted, for September 1, an ASSISTANT MASTER for History and Geography.
Apply to JAMES MACQUILLAN, M.A., Headmaster.

NEWTOWNARDS Academy—Wanted, for 1st September, Assistant Master; main subject, Latin. Apply the Hon. Secretary, 2 Regent street, Newtownards. 3 F

RESIDENT or Visiting Graduate (C.I.) required in September for Classics and French. Full particulars to Headmaster, Grammar School, Drogheda. 2 F

EMPLOYMENT WANTED.

A LADY Help disengaged (Protestant); understands all house duties, good cook, gardening; or would go Housekeeper elderly gentleman. Address "Z 4740, Help," this office. 3 A

A DUBLIN St. Vincent de Paul Conference can recommend Men suitable for employment as Labourers, Carters, Cooks, etc. Ten of those men at present being relieved by this Vincent de Paul Conference are heads of families, who, without fault of their own, have been out of employment for periods from six months to three years. Number of persons in these families is 51.—G 1920, this office. 4 B

APPRENTICE to Drapery and Millinery, city house.—Girl, 17 years old, offers herself; well educated; fee offered; indoor preferred. Address "Z 4830, Apprentice," this office. 4 F

A WOMAN'S True Character is revealed in her Handwriting. Send a specimen of your writing to the "Weekly Irish Times," enclosing coupon from to-day's issue. 30 F

BUILDING and Repairs Wanted by Contract, anywhere, all trades; low prices for labour only, or otherwise.—G 1671, this office. 2 F

COMPANION Housekeeper to a gentleman; highest references; South of Ireland preferred.—G 1881, this office.

CHEF, Italian, first class references, private or clubs.—Joseph, 2 Belton terrace, Bray.

FARMER'S Son desires Apprenticeship to Grocery and Bar, or any respectable business; highly recommended. Address "Z 4834, Apprentice," this office.

GIRL, three years' experience (town shop), Grocery and Bar, desires position (Protestant); good references. Address "Z 4838, Girl," this office. 4 F

HOUSEKEEPER, aged 44, desires Change, experienced, gentleman's service; excellent cook; highest references. Address "Z 4819, Housekeeper," this office. 4 F

HARDWARE Assistant, disengaged, wishes to hear of vacancy; 8 years' experience, excellent reference; city preferred.—G 1924, this office.

LADY desires re-engagement, Companion Help, town or country.—G 1412, this office. 3 A

LADY would look after gentleman's home, city or suburbs; fond of children; good cook; highest reference.—G 1865, this office. 3 A

MIDDLEAGED Woman, superior, well educated, Lady's Companion or Waitress, restaurant or hotel, Roman Catholic, or would go Housekeeper, few persons, or Housemaid, hotel, any light situation. Address "Z 4821, Woman," this office.

NURSE, Young Lady desires Holiday post, Companion Help, seaside.—G 1689, this office. 2 F

RAILWAY Pensioner (R.C.), no incumbrance, needs generally light work; temperate, most reliable; would accept small salary in suitable home. Address "Z 4825, Pensioner," this office. 4 B

RESPECTABLE Protestant Girl wants situation indoor; useful Help, light housework, or assist with children; homely people.—1037, Irish Times Branch Office, Parnell street Bridge.

SMART young Lady would go as Lady Companion or Mother's Help; country or abroad preferred.—G 1636, this office. 3 E

YOUNG country Girl would go Shop, Tea Rooms; some experience; P.P. and last employer's references.—T 5, Irish Times Branch Office, Kingstown.

YOUNG Lady wishes to be Apprenticed to Dressmaking or Milliners; indoor or outdoor; fee given. K 33, Irish Times Branch Office, Kingstown. 4 B

YOUNG Lady, having four years' experience of Milliners and General Drapery, wishes to hear of vacancy; moderate salary; excellent references. Address "Z 4841, Lady," this office.

MALE SERVANTS WANTED.

THE Hon. Mrs. Chetwynd requires Singlehanded Man Servant for London; smart, good worker, age 30-35; wages £60; long character essential. Call Standard Hotel, Dublin, Saturday, 12 o'clock, or write.

WANTED, a Protestant young Man, to mind 80 acres, all in grass; indoor, plain terms and full recommendations. Address "Z 4751, Man," this office. 3 E

WANTED, Lodgek

DOMESTICS CONTINUED FROM PAGE 5.

FOR Castleknock—Cook General and House Parlourmaid Wanted; send copy of discharges; state ages, wages expected.—G 1906, this office. 4 B

WANTED, superior Cook for country house; good butter maker; must be recommended—Box 2927, Hart's Stores, Dunsink. 2 F

WANTED, trustworthy General, three in family; cooking, small washing; good references essential. G 1744, this office. 2 F

WANTED, capable General; small house, 2 in family; live in; wages 20/- monthly.—G 1749, this office. 2 F

WANTED, superior General, all duties, fond of children, small family; suburbs.—G 1714, this office. 2 F

WANTED in few days, for Allesbury road, experienced young General or Cook General (house parlourmaid kept); good wages.—G 1856, this office. 2 F

WANTED immediately, Cook (generals and H. P.maids for Irish families in England; good wages; also temporary Cook General (country). Interview today, 11 a.m., at Miss Clifford's Agency, 5 South Frederick street.

WANTED, Cook General; must be good plain cook; small dairy; must have good reference; small family; wages £40 per year; two other maids kept.—Mrs. Higgins-Healy, Jamestown, Carrick-on-Shannon. 4 B

GENERALS WANTED.

A GOOD General for Foxrock; no washing; good plain cook; good wages.—G 1696, this office. 2 F

A RESPECTABLE General required, small family; a good cook and tender, satisfactory discharge from last employer.—I, 5, Irish Times Branch Office, Kingstown. 4 F

EXPERIENCED General required. Apply 25 Greenmount road, Terenure, between 4 and 6. 3 A

EXPERIENCED General wanted for North side; five in family; good plain cook; wages £24. Apply G 1937, this office. 2 F

GENERAL Servant Wanted, R.C.; plain cooking Bring references, 59 Wellington road. 2 F

GOOD General Wanted, plain cooking, small washing; send copies.—Symes, Stradbrook, Stradbrook road, Stradbrook. 3 F

GENERAL Wanted, small house; long, satisfactory references required. Apply 57 Frankfort avenue, Rathgar, 4 to 6 o'clock. 4 B

GENERAL Servant Wanted; plain cook, good laundress; fond of children; £26.—18 Dromard terrace, Sandymount. 4 F

NOTICE

IN addressing envelopes covering replies to advertisers in this Paper great care should be taken to include the catch word, when same is given, after the Office Number, thus—"Z 20 Housemaid," should be carefully written upon the envelope. T

TEMPORARY General Wanted August 15 for a fortnight; Dunbrae district; references essential. 1038, Irish Times Branch Office, Baggot street Bridge. 4 B

WANTED immediately, experienced General, good plain cook, good laundress, fond of children; Dublin; must be well recommended.—Box 2927, Hart's Stores, Dunsink. 2 F

WANTED, trustworthy General, three in family; cooking, small washing; good references essential. G 1744, this office. 2 F

WANTED, capable General; small house, 2 in family; live in; wages 20/- monthly.—G 1749, this office. 2 F

WANTED, superior General, all duties, fond of children, small family; suburbs.—G 1714, this office. 2 F

WANTED in few days, for Allesbury road, experienced young General or Cook General (house parlourmaid kept); good wages.—G 1856, this office. 2 F

WANTED immediately, Cook (generals and H. P.maids for Irish families in England; good wages; also temporary Cook General (country). Interview today, 11 a.m., at Miss Clifford's Agency, 5 South Frederick street.

WANTED, Cook General; must be good plain cook; small dairy; must have good reference; small family; wages £40 per year; two other maids kept.—Mrs. Higgins-Healy, Jamestown, Carrick-on-Shannon. 4 B

GENERALS WANTED.

A GOOD General for Foxrock; no washing; good plain cook; good wages.—G 1696, this office. 2 F

A RESPECTABLE General required, small family; a good cook and tender, satisfactory discharge from last employer.—I, 5, Irish Times Branch Office, Kingstown. 4 F

EXPERIENCED General required. Apply 25 Greenmount road, Terenure, between 4 and 6. 3 A

EXPERIENCED General Wanted for North side; five in family; good plain cook; wages £24. Apply G 1937, this office. 2 F

GENERAL Servant Wanted, R.C.; plain cooking Bring references, 59 Wellington road. 2 F

GOOD General Wanted, plain cooking, small washing; send copies.—Symes, Stradbrook, Stradbrook road, Stradbrook. 3 F

GENERAL Wanted, small house; long, satisfactory references required. Apply 57 Frankfort avenue, Rathgar, 4 to 6 o'clock. 4 B

GENERAL Servant Wanted; plain cook, good laundress; fond of children; £26.—18 Dromard terrace, Sandymount. 4 F

NOTICE

IN addressing envelopes covering replies to advertisers in this Paper great care should be taken to include the catch word, when same is given, after the Office Number, thus—"Z 20, Housemaid," should be carefully written upon the envelope. T

WANTED, young House Parlourmaid, one in family; good references essential. Call after 6 p.m., Bisley, Cornamona, Glenageary, Co. Dublin. 2 F

WANTED, Protestant Parlourmaid, country; lamps, silver, valeting; state age, wages, references.—Winter, Agher, Meath. 2 F

WANTED, House Parlourmaid, experienced, R.C., Dundrum Park (two); two maids kept; small family; good wages given; good references essential.—G 1653, this office. 2 F

WANTED immediately, Pembroke district, experienced House Parlourmaid; two in family.—G 1754, this office. 2 F

WANTED, early next week, smart House Parlourmaid for Nursing Home. Call, between 4 and 6 o'clock, 37 Lower Leeson street. 3 E

WANTED, good Parlourmaid, suburbs; £30; small family, lunch liberty. Address "Z 4916, Parlourmaid," this office. 4 F

WANTED, good Cooks, Catholics, Protestants; wages £40-£45.—Miss M'Carthy's Registry, Thurles.

NURSES WANTED.

A GENT for NURSES, MAIDS, and ATTENDANTS. Miss Bellingham Todd, 5 Grafton street, Dublin. Interviews daily. Tel. No. 5258 T

KITCHEN, LAUNDRY, ETC., WANTED.

KITCHENMAID, experienced, required; large household; scullerymaid kept.—Mrs. Gubbins, Kilrush, Ancrokey, Co. Limerick. 5 A

DOMESTICS DISENGAGED.

"IRISH TIMES"

SERVANTS' REGISTRY,

Under New Management.

HOURS: { 10 a.m. to 4 p.m. for Servants. 11 a.m. to 4 p.m. for Ladies. Saturdays, 11 a.m. to 1 p.m.

31 WESTMORELAND STREET, DUBLIN.

COOKS AND DAIRYMAIDS DISENGAGED.

A GOOD Cook, where kitchenmaid kept; also Single-handed Cook. Interview 12 o'clock to 4 o'clock, To-day Mrs. Woods, 18 Nassau street.

COOK, excellent; good manager; undertake dairy and baking; wages £45. Address "Z 4822, Cook," this office.

EXPERIENCED Cook General and House Parlourmaid seek situation together; 11 years' English experience; long and satisfactory reference from previous Irish lady. Address "Z 4763, Cook General," this office. 3 E

GOOD Plain Cook, house parlourmaid kept; private family; suburbs.—Mntron, Irish Times Registry.

GENERALS DISENGAGED.

A YOUNG country Girl wants post as General. Address "Z 4729, (general," this office. 3 A

COUNTRY Girl seeks situation, General; one year four months last place; well recommended.—A. M., Irish Times Branch Office, Dun Laoghaire. 3 E

COUNTRY Girl seeks situation as General; highly recommended. Apply to Margie Linnott, Kilaveney, Tinahely, Wicklow. 4 F

EXPERIENCED General; suburbs preferred; good references.—G 1885, this office.

SMART young General. Seen to-day, 11-1, 24 Main street, Blackrock. 3 E

YOUNG General, or House Parlourmaid, to train; good papers.—G 1889, this office.

YOUNG General, small family; good references; age 18.—G 1888, this office.

YOUNG General, disengaged middle August; good references.—G 1893, this office

HOUSE AND PARLOURMAIDS DISENGAGED.

A YOUNG Girl wishes situation as Housemaid or General, in small family; highly recommended. Apply Mrs. McCarthy, Mornington, Crookedwood, Co. Westmeath. 4 B

EXPERIENCED young Housemaid, or train House Parlourmaid; references city.—G 1895, this office

HOUSEMAID seeks post in nurse's home or nice school, Dublin, or go England (Protestant preferred); very intelligent and a good, clean worker; 2 years and 8 months present place.—G 0 297, Irish Times Branch Office, Rathmines.

HOUSEMAID, thoroughly experienced, Upper or Single; good references. Address "Z 4844, Housemaid," this office. 4 F

RESPECTABLE Country Girl wishes situation, train Housemaid; can do plain sewing; well recommended. Address "Z 4820, Girl," this office. 4 F

YOUNG Girl, R.C., to be trained House Parlourmaid; well recommended. Address "Z 4823, Girl," this office. 4 F

YOUNG House Parlourmaid, some experience; County Dublin preferred; recommended.—G 1884, this office.

NURSES DISENGAGED.

EXPERIENCED Children's Nurse seeks position nice family; good needlewoman, good reference; state wages; London, England preferred. Address "Z 4778, Nurse," this office. 5 E

EXPERIENCED young Nurse, R.C.; Useful Help, Protestant.—Blackwood's, 41 Lower Mount street.

THOROUGHLY experienced young Nurse desires post; superior, good needlewoman and laundress; highly recommended.—G 1857, this office. 3 A

VISCOUNTESS Gormanston wishes to recommend highly her Children's Nurse, who is leaving her after ten years; infant or very young child preferred.

WELL recommended Nursery Maid disengaged 1st September. Interview 3.30, 11th August, at Universal Bureau, Northumberland avenue, Dun Laoghaire.

YOUNG Girl, mind children; outdoor; South side; good papers.—G 1890, this office.

SPECIFIC ARTICLES WANTED.

ANTIQUE Silver Cups, Candlesticks, Salvers, Sugar Bowls, etc.; also Diamond Ornaments, Precious Stones, and Old Gold; highest prices given.—West and Son, Grafton House, Grafton street. T

A SECONDHAND Mahogany Counter Wanted, about 14 feet long; Replies to Dockrell Limited, South Great George's street. 4 B

DIAMOND, Emerald and Pearls, old Irish and English Silver, Waterford Glass, China Dinner and Dessert Service, Sporting Prints, Oil Paintings, Furniture, Draperies, Miniatures, and other interesting Property, purchased at Kelly's, 48 Fleet street. Established 1760. 2 F

FEATHER BEDS WANTED.

Highest prices given. Will send to examine in city.—IRISH FEATHER CO., LTD., ZARA ST., Dublin IRISH FIRM 'Phone, 661 T

WANTED, 2 Glass Shades, 2ft. 8in. high by 13in. diameter. Address "Z 4790, Articles," this office. 3 E

SPORTS AND PASTIMES.

GARNETT Buys Secondhand Guns and Rods.—Garnett, Crampton Court, Dublin. 78 21

GARNETT for Guns, New and Secondhand; Guns skilfully Repaired; Cartridges, all brands; everything for the shooter; lists free.—Garnett, Crampton Court, Dublin. 78 21

GARNETT for Fishing Rods, Flies, Reels and Tackle; lists free.—Garnett, Crampton Court, Dublin. 78 21

GUNS for Sale—Very best quality Hammerless, side Lock Ejector, by Webley and Scott; best side Lock Ejector, by Thorpe; ditto by Hunter, Belfast; ditto, by Reilly, London; best quality Hammerless, by Joseph Lang; Hammerless Ejector, by Trulock and Harris; ditto, by Rigby.—L. Keegan Gunmaker, Ins quay, Dublin.

HAMMERLESS B.S.A. 12 bore, practically brand new; cheap.—G 1770, this office. 2 F

PHOTOGRAPHY

ALDIS Anastigmat, F 4.5, 9.5 inch focus, diffusion arrangement, Thornton Pickard shutter. Address "Z 4801, Camera," this office.

SPECIFIC ARTICLES.

AT Willman Bros., Jewellers, 9a Trinity street (off Dame street), established 1870—A Lady's Silver Waltham Lever, also Gold Bracelet Watch, special reduced prices. 2 F

A WOMAN'S True Character is revealed in her Handwriting. Send a specimen of your writing to the "Weekly Irish Times," enclosing coupon from to-day's issue. 30 F

BRASS Bedsteads, Fenders, Flower Pots, Fire Screens, etc. Reposished and Lacquered; moderate charges. Fox's Nickel Plating and Brass Works, 19 Wellington quay.

ELECTRIC Fan for Sale, as new; nearest offer to £21 suit Pembroke or Rathmines current.—Cook's, 3 Upper George's street, Kingstown.

FOR Sale, Invalid Chair. Apply 99, Wilde's Office, Bray.

FOLDING Playground Pen, 4 by 3, almost new; £1.—G 1911, this office.

FOR Sale, at Sutton, small Kitchen Range, one oven, excellent condition, used few years only. Offers to G 1873, this office.

FOR Sale, small Harmonium, Bed, and Books; cheap. 2888, Irish Times Branch Office, Blackrock. 4 F

GOLF Clubs, best make, 7/9; Practice, 5/3; Brassies and Drivers, 6/- and 8/9; Golf Ball, 1/-; Challenger, 1/3; Dunlops, 1/6, 2/6 each; Golf Bags, 5/9, 7/9, 10/9; Youths' Clubs, 3/9.—The Athletic Stores, 127 Stephen's Green. 4 B

LADY has Irish Crochet Dress for Sale, never worn; stock size. Address "Z 4724, Dress," this office. 2 F

NEW Eureka Gas Stove for Sale, medium size; seen by appointment.—G 1708, this office. 2 F

NICKEL Plating of Radiators, Lamps, Reflectors, etc.; Copper and Steel Exhaust Pipes, made to any shape; high class work, quick service, keen prices.—Fox's Nickel Plating and Brass Works, 19 Wellington quay. 3 A

OLD Glass Chandeliers for Sale, in perfect condition, wired and fitted for electric light. Seen at 1 Lower Leeson street. 2 F

OLD Irish and English Silver on Sale at Kelly's, 48 Fleet street.

POOLE'S Bibles, in 2 vols., illustrated, including Apocrypha, published 1814 by the Carton Press. What offers? Address "Z 4846, Bible," this office. 4 B

RICK Covers, Sacks on Sale or Hire on best terms.—W. Coleman, 25, 26, 27 Chancery street, Dublin (behind the Four Courts). 3 A

SUPERB Single Stone Diamond Ring. On Sale at Kelly's, 48 Fleet street. 2 F

TYPEWRITERS, from £4, every make; guaranteed.—Norman Typewriters, 26 Lower Ormond quay. 3 A

WHITE Cot, on wheels, mattress, good condition, no illness; 35/-.—G 1912, this office.

ZEISS Binoculars, 8 x 40, cost £13 11/-, sell £8; good condition.—G 1769, this office 2 F

WIRELESS, BROADCASTING, ETC.

WANTED, 3 or 4 Valve Set, complete; state lowest price and particulars.—G 1867, this office. 3 E

MACHINERY.

ANGLE Fencing, Posts, 6ft. long, holed and pointed; Barbed and Plain Fencing Wire, Bed Angles, 5ift. and 6ft. long; Field Gates, 10ft. and 9ft. wide x 5ft. high; Anvils, Girders, etc.—McGowan Brothers, Store street, Dublin. 25 T

ABOUT Tubes—Robert Craig and Sons (Engineers), Ltd., York Street Engineering Works, Great George's street, Belfast, can supply from stock Steel Tubes and Fittings, in Wrought Iron and Mild Steel, up to 6" bore; also General Engineering and Millwright-ing Materials

AIR Compressor, vertical, belt driven, 8in. cylinders; makers American Well Works, Illinois.—McCoy and Sons, Ltd., Belfast.

ALL classes Machinery and Machine Repairs.—Industrial Appliance and Mill Engineering Co., Machinery Experts, Dodder street, Dublin.

BANDSAW, 32", £55; Universal Woodworker, 15" x 8½, £52; Spindle Moulder, £19; Power Mortiser, £20; Hand Mortiser, £10; Surface Planer, £29; 6" ball bearing, new, and guaranteed. Call or write for list, Industrial Appliance Co., 42 Poolbeg street, Dublin.

CASTINGS in Brass, Gunmetal, Aluminium; Brass Letters for shop signs, Brass Rails for shops and offices, everything in brass supplied.—Fox's Brass Works and Foundry, 19 Wellington quay. 23 F

ELEVATOR, all steel, about 52ft. centres, with steel buckets, 10 x 6½ suitable for coal, stones, or cement; in new condition.—McCoy, and Sons, Ltd., Belfast. 2 F

ENGINEERS' Tools, Taps, Dies, Drills, Spanners, Wrenches, Files, Reamers, Chisels, and Engineers' Tools of every variety.—Booth Bros., Stephen street, Dublin. X

FOR Sale, a Gardner Petrol-Electric Set, with E.C.D. dynamo, 50/80 volts, 120 amps., 750 R.P.M.; may be viewed in Dublin. Apply to "Z 4675, Set," this office. 3 A

FOR Sale, 7 brake h.p. Crossley Gas Engine, petrol starter, run on paraffin, practically unused; cost £70; will accept reasonable price to prompt buyer. Address "Z 4741, Engine," this office. 3 A

FOR Sale, 3 Stone Crushers and Engines, almost new. For particulars write G 1787, this office.

FOR Sale, Mowing Machine, Pierce Victor; in perfect order, working up to date; sell cheap.—Graham, 79 Booterstown avenue.

PUMPS—Powerful 5-Throw Pump, with 4-inch brass chambers, belt driven, by Travel and Co.; good as new; several Steam Pumps, 14 to 4 inch; 4-inch Centrifugal Pump—McCoy and Sons, Ltd., Belfast. Z

TUCK'S for Engineers' Supplies; Tuck's Belting of every description; Tuck's genuine Packings; Tuck's Joint Rings; "Tuxerin" and "Tuxine" Sheet Jointings; Tuck's Traction Engine Hose; Tuck's Lifting Jacks; Tuck's Pulley Blocks and Chains; Tuck's Steam Valves and Gauge Glasses.—Tuck and Co., Ltd., Lower Abbey street, Dublin. (Established 1850.) 30 E

OPTICIANS.

PATRICK Cahill, Optician to His Holiness Pope Pius XI., 15 Wellington quay; 100 years established; high class work; moderate price. 78 22

YACHTS, BOATS, ETC.

LAUNCH suitable for estuary work, 30ft. x 8ft.; with first class engine, in good condition, good cabin, well found, will be sold, bargain.—Thomas Thompson and Son, 19 Lower Abbey street, Dublin. 3 F

MOTOR Launch, 24', 12 h.p. Gladiator engine, reverse gear, wheel steering, fitted out and in perfect order.—Edward Yacht Club, Kingstown. 2 F

MOTOR Launch 20ft. x 6ft. 3in., with 4 cylinder 8 h.p. engine and reverse gear; a stout, handy craft; will be Sold a bargain.—Thomas Thompson and Son, 19 Lower Abbey street, Dublin. 3 F

MOTOR Boat Wanted; will Exchange good Car for same (running, Bar, Athlone. 4 B

SMALL Rowing Boat, 10½ ft. Seen Howth.—Chute, Sibeck, Bally. 2 F

THE New 1927 Lockwood Outboard Engine. Sole Distributor, Irish Free State, E. H. Willer, Ormond Garage, Nenagh. Authorised Agent—Walter Lovings, Boat Builder, Athlone

WANTED immediately to Hire, for 3 weeks, Boat, seaworthy, sailing or motor.—G 1675, this office.

YACHT for Sale, half decked, 22 ft. by 6 ft 6" and 2 ft. draught; fast.—Y 36, Irish Times Branch Office, Kingstown. 3 E

42 FOOT fast Cabin Motor Cruiser for Sale; apply Mahony, Boat Builder, 55 Patrick street, Kingstown. 4 F

GARDEN, FARM, BEES, ETC.

A SPECIAL List Vegetables and Flower Seeds for Summer and Autumn Sowing posted free on application. Garden Tents and Hammocks, Garden Seats and Tables; illustrated list free.—W. Drummond and Sons, Ltd., Bow... street, Dublin. T

BEST White Celery, strong, transplanted; Broccoli, 3/6 100, free.—Smith, Cummervale, Tinahely.

BRADSHAW, 15 Parliament street—Celery Seed, Cure for Rheumatism, 6d. per oz. 3 E

BRADSHAW, 15 Parliament street, Dublin—Asters, 100 4/-, 50 2/-. 3 E

BRADSHAW, 15 Parliament street—Geraniums, good bedding, 9/- per dozen; Marguerites, 6/- per dozen; Cannas, 6/- per dozen. 3 E

BRADSHAW, 15 Parliament street, Dublin—Antirrhinums, all shades, 4/- per 100, 2/- for 50; Delphiniums, Chrysanthemums, 4/- per dozen. 3 E

BRADSHAW, 15 Parliament street—Cabbage, 1/- per 100; Cauliflowers, 2/- per 100; Sprouts, same price; Lettuce, 2/6 per 100.

BRADSHAW, 15 Parliament street—Fertiliser and Slug Destroyer, 6d. per lb. 3 E

BRADSHAW, 15 Parliament street—Best Potting Soil, specially prepared, 1 bushel 2/- 2 bushels 3/6. 3 E

BROCCOLI (Sutton's), 100 2/6, and 300, in six varieties for succession, from October to Whitsuntide, 6/6; Autumn Cauliflowers, 2/6; Kale, Cabbage and Savoy, 3/6; Leeks, 2/6; Purple Sprouting Broccoli, 2/-; all fine plants, part carriage 1/-.—Canon Haften, Fethard, Co. Tipperary.

GALVANISED Wire Netting, Wood Trellis, Garden Arches, Seed for reduced list.—Staveley's, 137 Parnell street, Dublin.

GARDEN Nets, suitable for Tennis Boundaries, 25 yards long 1d.6, 50 yards 2/6, 75 yards 3/6, carriage free; measured mesh closed.—Staveley's, 137 Parnell street, Dublin. A

HAY.—A few Cocks for Sale. Grazing for Calves to Let. Apply Gardener, Balnagowan, Palmerston Park.

MACKEY'S Cabbage Seeds—Earliest of All, per oz. 1/6; Improved Nonpareil 1/6; Mackey's Matchless, No. 2 Offenham, 1/2 oz., 3d. and 6d. per packet; Ellen's Early, Flower of Spring, 1/6 oz.; Dutched Market, 100, oz.; Flat Dutch and Drumhead, 100 oz. 1 A

MACKEY'S Lettuce Seeds—Improved All the Year Round, packet 6d., oz. 1/6; Iceberg, packet 3d., oz. 1/-; Stanstead Park, packet 3d., oz. 1/-; Winter Pearl, packet 3d. and 6d., oz. 1/6.

MACKEY'S Cauliflower Seeds—Early London, packet 6d., oz. 2/-

MACKEY'S Onion Seeds—Selected Ailsa Craig, packet 6d. and 1/-, oz. 2/6; Giant White Italian, Giant Brown Rocca, Red Italian Tripoli, each 1/6 per pint; Giant Lemon Rocca, oz. 1/8; White Lisbon (Scallions), oz. 6d.—Sir James W. Mackey, Ltd., Seedsmen, 23 Upper O'Connell street, Dublin.

PARK, new, hardy Primula "Floridæ," strong young plants, eighteen each free.—Osborne, Farabond, Kilsharvan, Drogheda.

ST. Anne's Gardens, Kimberley road, Greystones—Vegetable, Fruit, Cut Flowers, Bedding Plants, New Laid Eggs.

WANTED, regular supply of Best Table Potatoes, Chickens and Eggs. Apply G 1933, this office.

POULTRY, CAGE BIRDS, DAIRY.

APRIL Cockerels, Leghorns, Wyandottes, Black La Bresse, for fattening or stock; 3/6 each. Address "Z 4811, Cockerels," this office. 4 B

COFFIN-DUNCAN and Fishbourne, Delgany—See our Poultry Farm in miniature at Horse Show Sandymount Hall. 2 E

CREAM Separators—The best value are Turbo Separators, a high grade machine, from £4 0/0; all sizes stocked; full guarantee. Price lists and particulars from Sweetman Brothers, 28 South Frederick street, Dublin. 4 B

FOR Sale, Sectional Hen Houses, seven by five and six by four.—FitzGerald c/o Kimmage Grove, Terenure.

FAT old Hens required; motor calls.—O'Dwyer, 6 Fenians terrace, Leeson street.

FATTED Roasting Chickens, 6/6 pair; Boilers, 5/6; trussed, post free, cash.—Miss Beecher, Poultry Stores, Bandon. 4 B

LARGE roasting Chickens and Ducks, 6/- pair; trussed, post paid.—Miss Spillane, Poultry Stores, Rosscarbery, Cork. 30 X

PURE Rhode Chickens, (16); nearly 3 months, 4/7- free; 2 ditto Cocks, 16 months, 6/- each. Address "Z 4805, Chickens," this office.

PRIME roasting Fowls and Ducks, 6/6 pair; trussed, post free.—Mrs. Daly, Horsarbery, Co. Cork. 4 D

REMEMBER the Cock constitutes half the breeding pen. So buy your Cockerels from Mountain Lodge, the Stud that has now more firsts and specials than all others put together; 73 firsts at 12 shows, championship for best bird in show every time offered. Write now for full particulars, R.I. Reds, Australorps, Wyandottes, Leghorns and Sussex. Kilpatrick, Mountain Lodge, Keady. 32 X

HORSES, HARNESS, ETC.

FOR Sale, a five year old Mare by Agar, dam by Lad o' Wax, 16.1 hands high, trained up to 15st., perfectly quiet and gentle; also her Dam, with foal at foot by Gimt, stinted to Savorard. Apply Michael Cassidy, Kilcaffin, Carnew.

HARNESS, all sizes in stock. Established 1880.—H. T. Smith, 93 Marlborough street, Dublin. T

SADDLERY and Harness—Harris and Sons, 18 City quay and corner Fleet street. Established 1760. Medals and prizes awarded for workmanship. 'Phone, 4588. 2 F

SET London made Pony Harness, new, brass mounting.—G 1817, this office.

SALE, grand 4 year old Pony, 10 or 11 hands, well trained.—Kennedy, Gate, 15 Montpelier Hill.

SET Secondhand Van Harness, 28 Winker, 12 Collars.—Patterson, Saddler, 20th Bridge, Dublin. 3 29

VEHICLES.

AT Sanderson and Sons, Lower Dominick street—A number of new Traps, suit all sizes, at reduced prices. 2 F

FOR Sale, Show Buggy and Harness. Seen at 5 Lower Kevin street.

WANTED, Inside Trap, to fit 13 to 15½, in good sound condition, with lamps and cushions.—G 1991, this office. 4 F

CATTLE, LIVE STOCK.

A SPLENDID Bull Calf for Sale. Apply Barahill, Dalkey. Telephone 78

AT Clonavilla House, Clones—Pedigree Large White Ulster Boars and Sows, 14 weeks. Apply to W. M. FitzGerald.

CHINCHILLA Rabbits, high class stock all ages, including prize winners.—125 Summer hill. 'Phone 91.

FOR Sale, two Dairy Shorthorn Heifers, due to calve 7 August; one calved 26-10-'26, other 31-12-'26; sire Foto Royal Duke, Herd Book number 163,357; dams, old Irish Shorthorn type; dam of Foto Royal Duke, 2,000 gallon milker. Can be seen, Hugh Quinn, Edgeworthstown. 31 F

FOR Sale, Roan Heifer Calf, eight months old. Apply Mount Dillon, Artane. 3 E

FOR Sale, three year old pure bred Shorthorn Double Dairy Bull; breeder, Sir Gilbert Greenall. Address "Z 4796, Bull," this office. 3 A

GOAT Wanted half bred to kid or lately kidded; good milker.—Murray, Tig-na-Sligeann, Curragh Lake, Kerry. 1 E

IN-PIG Sows for Sale, pedigree large Yorks, due to farrow in August.—Goodman, Balrath, Meath.

PIGS put on weight rapidly given Kenwood Pig Powders; twelve 1/-; splendid fatteners.—Hayes, Conyngham and Robinson, Ltd., 12 Grafton street, Dublin, and branches. 4 F

SPRINGERS for Sale, two good Shorthorn Heifers; time up.—Murray, Shankill Castle, Shankill. 4 B

TWO young Yorkshire Sows for Sale; also 12 young Pigs, three weeks old, and five, ten weeks old. Broomfield, Malahide. 2 F

WANTED, twelve Black Polled Angus Bullocks, 18 years old; state lowest price. Address "Z 4806, Bullocks," this office.

10 LARGE White Ulster Boars for Sale; 10 weeks; clamp.—M'Coy, Clones. 4 B

DOGS.

AIREDALES, Irish, Kerry Blues, and Miniature Pomeranians, Show specimens, champion pedigrees; moderate.—Ulsterville House, off Avondale road, Rathborough. 1 E

ALSATIANS for Sale, all ages, from slight weeks, the best breeding. Seen any time at Dunsena Kennels, Belfield, Stillorgan road, Dublin. 'Phone Donnybrook 2 F

ALSATIAN, seven months, excellent pedigree; six guineas; appointment Dublin.—G 1692, this office. 2 F

AT Stud—The Millmount Wire and Smooth Fox Terrier; young Stock for Sale, cheap.—Nicolas 2 Millmount Villas, Drumcondra.

AT Stud—Judicious Crook, an Airedale of class, courage, and constitution.—Butler, Recess, Temple Hill, Blackrock

AIREDALE Dog for Sale, or Clonmel Monarque, ex daughter of Cyril Cracker. Apply "Rathburn," Dartry road, Dublin.

BLACK Cocker Puppies, males, £1; also splendid Black Cocker Bitch; what offers?—Kelly, Ballydonagh, Delgany.

BLACK Cocker Puppies, champion bred, 3 months.—Hilliard, Wilton Kennell, Stillorgan Park, Blackrock.

BLUE Cross Dog Show—A Special Report of this Show, also Judges' Reports and List of Awards will appear in next week's issue of the "Irish Field." On Sale at all newsagents. Price 2d.

CHAMPION Bred Kerry Blue Pups, sire Tim O'Donnell, noted winner.—Woods, Down View, Lisburn.

DOGS are healthier and happier given Kenwood Dog Powders; twelve 1/-; excellent conditioners. O'Malley, 3 Vernon avenue, Clontarf.

FOR Sale, first season Irish Setter Dogs, trained on grouse; trial given. Apply Albert Malone, 10 Reuben avenue, Dublin.

FOR Sale, Red Setter, second season, perfectly trained. Apply Arnold Parkinson, Tullig, Kilfran.—Co. Cork.

FOR Sale, Setter Bitch; will work on any game; any trial given. Address "Z 4748, Bitch," this office.

FOR Sale, Roan Cocker Pups three months, magnificent specimens, by the great winning sire, Pearl Brook Surprise, grand working strain, price moderate.—W. Sherlock, Donard, Co. Wicklow.

FOR Sale, Registered Irish Setter, trained all game; good size and splendid worker. Particulars from "Z 4708, Dog," this office. 3 F

FOR Sale, Irish Red Setters, 12 months, fit train, by Champion Barney of Boyne, ex Quail of Meath (litter sister to Champion Mike of Boyne. Apply Y. Pike, three weeks old, and five, ten weeks old. Broomfield, Malahide. 2 F

FOR Sale, five Sealyham Puppies, eight weeks, champion blood, fashionably marked; dogs 50/-, bitches 30/-, or best offer.—Copeland, Railway View, Enniscorthy.

IRISH Wolfhounds—Young Dogs for Sale, by Finn, ex Norn Cretina, big winners; ready 4 months.—F. W. Corcoran, 136 North Strand, Dublin. 3 A

IRISH Water Spaniel Bitch for Sale, 4 months, pedigree; price 40/-. Address "Z 4804, Bitch," this office. 4 F

IRISH Terriers for Sale; winners of 1st, 2nd and 3rd prizes in puppies' classes last two Dublin Shows.—Hancock, 9 Sandford Park, off Donore avenue, Dublin.

KERRY Blue Pups for Sale; cheap.—P. Casserly, Clarence road, Dalkey.

LIVER and White Cocker Spaniel Puppies, best retrieving strain, males, sacrifice £1.—Kelly, Ballydonagh, Delgany.

POINTERS and Setters for Sale; first class workers on grouse and hares; any trial given.—John G. Gamble, Magherafelt. 1 E

PEKINGESE Beautiful Puppies; pedigree; cheap.—Maldon, Clonallan, Greystones. 3 A

PEKINGESE Puppies, lovely, tiny specimens. Seen after 5.—Petre, 3 Ormond road, Rathmines. 4 B

PEKINGESE Puppies, beauties, prize pedigrees, mode rate.—Irene, 10 Rathmines Park.

RED Setter Bitch, second season, steady on all game; price £7.—Curran, Castlemorris terrace, Tipperary. 3 A

TOY Yorkshire Terrier male Puppy, three months, highest prize winning pedigree; beauty; reasonable.—18 Finglas road, Glasnevin. 3 E

THE "Irish Field" is the only weekly canine journal published in Ireland. Interesting news articles and best reports of Shows. On sale at all newsagents, price 2d. Subscription terms—Yearly 13/-, half-yearly 6/6 post free. Head Office—11 D'Olier street, Dublin.

WANTED, Irish Terrier Pup (Male); state age, price and where seen; good pedigree essential.—G 1779, this office.

WIRE Fox Terrier Pups, sire Tell Tale of Mountsion—view most promising.—76 Pembroke Cottages, Donnybrook.

FURNITURE.

AT Highest Value—James Hill and Son, Bachelor's Walk, Purchase Furniture, Pianos, Antiques. T

A FEW Secondhand Bedroom Suites, Sideboards, Dining Tables (large sizes), in perfect condition, selling cheaply during Auction Sale.—O'Malley and Brett, Rathmines. Telephone, 474.

BEDROOM Suite, 4ft. Jacobean Linen Chest, Washstand, 22 guineas, manufacturer's price.—Lenihan, 52 Lower Ormond quay, Dublin.

BARGAINS in Furniture—Chesterfields, Bedroom Suites, Sideboards, Gateleg Tables, Hallstands, Oval Mirrors, Pictures.—Waddington's, 5 Lower Ormond quay. 2 F

CARPETS—Axminster, 12 x 9, seamless, £5 15/-; other qualities and sizes. Buy direct from Manufacturers, Cable Mills, 32 Lower Ormond quay, Dublin. 1 E

CHESTERFIELD Suites, in tapestries, damask, and Connolly and Co., Cabinetmakers, 26 Middle Gardiner street.

FOR Sale, Double Spring Bed and Hair Mattress; reasonable.—G 1726, this office. 2 F

FOR Sale, beautiful Axminster Drawingroom Carpet, 30ft. Piano. Apply Universal Bureau, Dun Laoghaire

HALLSTAND (mahogany), Stair Carpets, Garden Seat, Bell cheap.—R O 296, Irish Times Branch Office, Rathmines.

LAWLOR, Briscoe will Buy or Sell your Surplus Furniture. Auctions every Thursday.—35 Ormond quay. 3 E

SINGLE Oak Bed and spring, first class fibre mattress, feather bolster and pillow, practically new, £5; must be sold before twelfth.—43 Upper Kenilworth Park.

WANTED at once, two small Mahogany Bedroom Suites, also large Mahogany Toilet Table and Washstand.—G 1855, this office. 3 B

MUSIC, PIANOS, ETC.

FOR Sale, Perry Violin, magnificent tone; what offers? (no dealers).—305, Irish Times Branch Office, Blackrock. 2 F

GRAND Piano (Bechstein) for Sale, rosewood, perfect condition; also 'Cello.—Tidmarsh, Lota, Limekiln. 4 B

GRAMOPHONE Stores. Only address, Johnston's Court (beside Clarendon street Church). Grafton street for latest Records.

HARMONIUM for Sale, 14 stops, in oak case; good order; price £25.—G 1724, this office. 2 F

IMPORTANT Violin, Nicolaus Amatus, 1674. For Sale at Kelly's, 48 Fleet street. A

MAHOGANY Gramophone, Columbia Table Grand, with special record cabinet and records, perfect condition, £15; owner has Wireless.—9 Upper Kenilworth Park. 2 F

PIANO Wanted by gentleman; state make, price; no dealers.—G 1706, this office. 2 F

PIANOPLAYER Wanted, perfect order; state price and particulars.—G 1864, this office. 3 A

PIANO, Collard and Collard, trichord, check action, full compass, black case, perfect order; worth £120, selling at 60 guineas.—O'Malley and Brett, Rathmines. Telephone, 474. 4 B

WANTED, Upright or small Grand Piano, also Harmonium.—G 1973, this office. D

DRESS AND COSTUME.

ABOUT Clothes—Mrs. Higgins, Aston's quay, highest prices Ladies', Gentlemen's, Children's Left Off Clothing, Furniture, Jewellery, Artificial Teeth; country parcels received. T

ABOUT Clothes—Highest prices for Ladies', Gent's, Children's Left Off Clothing, Furniture; distance no objection.—Mrs. White, 15 Aungier street. T

A WOMAN'S True Character is revealed in her Handwriting. Send a specimen of your writing to the "Weekly Irish Times," enclosing coupon from to-day's issue. 30 F

A LADY has a two piece Costume (Brown), nearly new, cost £7 10/-.—G 1897, this office.

A DINNER Suit (stout figure), never worn. Seen at Thompson's, Westmoreland street. 2 F

BOOTS, Cardigan Jumper Frock, Trousers, Children's Clothes; job 14/6. Address "Z 4836, Dress," this office.

CASH paid for Left Off Clothing, Jewellery, Furniture, Pictures, China, Teeth; postcard immediate attention. Telephone 453, Rathmines.—Wellington House, 35 Wellington quay. T

DUN Laoghaire—Goodwin's, 110 Patrick street—We Buy Left-Off Clothing; highest prices. 3 A

TAILOR-MADE Costumes to Measure, £4 4/-; Coats, £3 3/-; monthly terms. Materials Made and Trimmed. 22.—Don and Ray, Practical Tailors, 40 Dawson street. 3 A

BUSINESS, BUSINESS PREMISES, LANDS, ETC.

SALE AND WANTED.

ADJACENT to Grafton street, capital Shop and House, in South Anne street, to be Sold a bargain. With possession. Apply to Dockrell Limited, South Great George's street. 2 F

BATTERSBY and Co. offer for Letting large two floored Store, off

Waterproofers and **Elvery's** Sport Outfitters

Weatherproof and Rainproof

"Coats of Excellence"

Ladies' Light Weight Coats, all shades, from 30/-

Feather Weight Silk Coats, from 55/-

Crepe-de-Chine and Satin, from 84/-

Moricane Coat, £5/5/0

GENT'S. Wexford, stocked in 3 popular and fashionable shades (as illustrated) - £3/3/0

Mallow, as above, but with Leg Straps, Riding Flap Wind Cuffs extra. £3/10/0

Both above types are fashioned with an exquisite fineness and freedom that gives them a style not usually associated with such coats.

Be prepared—get an Elvery Lite Mac. Full protection without weight (as illustrated) 27/6

Boys' Waterproof Coats - - - from 21/-
Girls' " " - - - from 14/6

45 & 46 Lower O'Connell Street DUBLIN
34 Nassau Street
78 Patrick Street - - CORK
31 Conduit Street - - LONDON

You must see

FRIGIDAIRE

at the Show

Don't miss this opportunity of seeing a full range of wonderful Frigidaire Cabinets—suitable for homes of every size, businesses of every kind. See how Frigidaire—automatic electrical refrigeration—keeps fish, meat, vegetables, fruit, butter, milk, all kinds of perishable food, perfectly good and fresh for as long as you wish.
See how it makes ice, in dainty cubes. And all without any care or attention whatever.

STAND No. 101 ANNEXE HALL.

IF YOU BUY FOOD; IF YOU SELL FOOD. Write for particulars of the Frigidaire designed for your home or trade. Prices from £45.

HANDLEY & ROBINSON, Ltd.
Electrical and General Engineers,
51B DAWSON STREET, DUBLIN.
Grams: "Illumine." Telephone: No. 3788.

J. H. WEBB & Co.'s Ltd.
EXHIBIT AT HORSE SHOW

STAND No. 32.

Visitors are invited to inspect the display of Gent.'s and Boys' Clothing—Specimens of the High-Grade Garments which are made in their Factories and Workshops.
There is also a most attractive collection of Novelties:—Seat Sticks, Walking Sticks, Hunting Crops, and Gent.'s Outfitting, Etc.

J. H. Webb & Co. Ltd.
Head Warehouse: CORNMARKET, DUBLIN.
Branches—
56 HENRY ST. and 23 SOUTH GREAT GEORGE'S ST., DUBLIN
25 UPPER GEORGE'S STREET, DUN LAOGHAIRE.

SOME OF YESTERDAY'S VISITORS.

A—Lord and Lady Ardee, Major John Aylmer, Capt. Lortus Arnott, Capt. L. Arnott, Mrs. Ardagh, Geo. Atkinson, J. F. Arbuckle, J. Alexander, D. C. A. Acton, R. A. Anderson.

B—Lord Ibrulew, Signor Bruneille, Countess Ann Brunerille Konigsegg; Sir Arthur and Lady Bull, Lady Beatty, Brigadier-Gen. Browne-Clayton, Colonel and Mrs. Black, Mrs. Ernest Blood, Colonel Bellaney, Bertram H. Barton, E. Ball, David Barry, O.B.E.; Miss Lilla Bagwell, Capt. H. A. Bruen Briscoe, Hungarian Consul, and Mrs. Briscoe; E. L. Berridge, W. R. Burgess, M. E. Brooks, R. Jack Beresford, Col. and Mrs. R. Blood, Miss Brundenell Murphy, R. F. Brodie, Miss F. E. Burgess, Charles Deane Brooke, H. M. G. Burgess, Capt. R. Bayley, Geoffrey Bewley, Mrs. R. Barrington, H. W. Bernard, Dr. Anne Brereton, Edward C. Bewley, J. H. Barton, Mrs. L. Kennedy Bolster, Alec Blood, M. B. Brabazon, G. Sharp Bolster, P. Howard Bury, Mrs. Boylan, Miss Bradigan, Capt. Barrett, Mrs. Gerard Brown, Major E. M. Connolly, W. S. Bowen Colthurst.

C—President Cosgrave, Commandant R. Chandelion, Belgium; Lady Mary Corbally, Lieut.-Col. Verschoyle Campbell, Lieut.-Col. Coote Hely Hutchinson, Capt. Craven, Dr. Louis Cassidy and party, Col. and Mrs. T. Cairnes, Mrs. Coddington, John H. Conen, Mrs. Vincent Carton, Mrs. Considine, Rev. J. W. Clarke, A. V. Cathcart, Mrs. J. C. Cathcart, A. E. Calvert, A. Robertson Coade, the Hon. Mrs. Cradock, Major Bryan Cooper, T.D., and Mrs. Cooper; Col. Colvin, Miss Compton Smith, E. I. Chandler, Mrs A. Carvill, P. Cantrell, District Justice Cussen and Mrs. Cussen, Judge Campbell (New York), C.B.

D—Baron de Robeck, Sir Conway Dwyer, Lieut.-Col. de Burgh, Lord and Lady Daresbury, Col. W. Dunne, C.B., Mrs. D'Arcy, Commander H. de Burgh, Major W. G. Dease, J. R. Daggs, Mrs. Longworth Dames, Mrs. Disney, T. F. Draper, S. T. de Gamaches, E. de Molcyns, F. H. Delamare, W. J. Delemare, T. Dudgeon, Alfred D. D'Esterre, Judge and Mrs. F. C. Doyle, R. J. Duggan, Capt. and Mrs. Daly and Miss Daly, Mr. D. Daly Stanford, Prince de Ligne, Count de Kerchove (Governor of Florida).

E—Capt. and the Hon. Mrs. Emett Capt. Eales, Capt. Eccles, Mrs. Elkington, Chas. Eason, Miss Grattan Esmonde, Mrs. Dallas Edge.

F—Capt. F. Fitzgerald, A. Featherstonhaugh, John Geo. Fottrell, Madam Fottrell, P. S. Franks, Mrs. FitzGibbon, Harry Franks, Capt. Fowler, Lieut.-Col. Farrell, A. G. Franks.

G—Lord Glenavy, the Viscountess Gormanston, Sir Valentine and Lady Grace and Miss Grace, Sir Howard and Lady Grubb, Sir Joseph and Lady Glynn, the Hon. Mrs. Gilpin, Sir Henry Greer, K.C.V.O., and Lady Greer; T. Morgan Good, Colonel and Mrs. Gore, R. W. Guinness, Mrs. G. C. Green, Godfrey M. Goodbody, Stephen Grehan, John Good, T.D.; the Rev. H. V. Gill, Dr. Gilmore, Denis Goodbody, M. Gore Grimes, Colonel and Mrs. Grattan-Bellew, Colonel Gibbon, C.M.G.; Captain T. Gisborne Gordon, M. and Mme. Goor.

H—The Marquis of Headfort, Major-General Sir William Hickie (Senator), M. V. Harrell, Colonel S. O. Higgins, Commander Hodges, R.N.; Colonel and Mrs. Hawes, C. Hornsby, Mrs. J. G. Harpur, Dr. Hayes (Speaker of the Dail), Mr. W. Hely-Hutchinson, Cecil Hely Hutchinson, J. Hely-Hutchinson, Dr. Wyse Hamilton, Mr. and Mrs. Hum Bland, Mrs. Wallace Hamilton, R. H. Hall-Dare, Miss Hordern (London), Mrs. L. V. Hunt, Dr. R. V. Hunt, Major M. C. Hamilton, Paul Henry.

J—Mr. Justice Johnston, M. Barrington Jellett, Vice-Admiral C. D. and Mrs. Johnson, Colonel A. E. Johnston, E. Hope-Johnstone, Miss Betty Jellett, J. G. James, Mrs. J. M. Jameson, Mrs. Harry Jameson, Mrs. Henry Jameson, Captain and Mrs. T. D. Jameson, Mrs. Preston Jones.

K—Mrs. Davis Kenny, J. A. Kinahan, C. J. Kennedy, M. J. Kenny, K.C.; Mrs. Reginald Kennedy, Captain Robert Kaye (M.F.H., South Notts Hounds), Captain and Mrs. Knowles, W. W. Kilroy, Major Vincent and Mrs. Kelly.

L—Lord and Lady Louth, the Earl and Countess of Longford, Sir John and Lady Lumsden, Mrs. B. L. Laidlaw, M. Le Fanu, E. W. Little, Mrs. Lombard, F. Lynch, K.C., Dr. Horace Law and Mrs. Law, John Leonard, Robert C. Lecky, Dr. R. R. Lecane, C. D. Lambert, F. Grimsby Lindsay, Miss Lefroy, Mrs. Lakin, Mrs. Lapham (New York), Senator Maurice Lippens.

M—Sir John Milbanke, Sir John Moore, M.D., Sir Simon and Lady Maddock and Miss Maddock, Sir Frederick and Lady Moore, Lady Murphy, Captain Maude, Mrs. Maude, Miss Maude, Miss Monica Maid, Miss Margaret May, Robert H. Merrick, Sir Thomas and Lady Molony, R. E. Merrick and Miss Mary Merrick, Mr. Justin MacCarthy, Mrs. Stanley Mathews, Mr. Bertram Mills, Arthur McDonnell, Colonel and Mrs. MacNamara, D. T. Moore, Mr. Gerald Mooney, Mrs. Mooney, Lady Meldon, Mr. and Mrs. Arthur Marrable, E. J. Montgomery, General Mulcahy, T.D.; James McCoome, K.C.; Francis W. Mahony, W. H. Maxwell, W. G. Marshall, Mrs. Marshall, M. G. O'Hara, Mease, James McMahon, Surgeon R. C. B. and Mrs. Maunsell, Mrs. J. C. McKeever, Mrs. F. G. McKeever, Mr. and Mrs. Montgomery, of Beaulieu; Mr. and Mrs. William MacArthur, R. T. and Miss McKeever, Major A. T. McM. Kavanagh, Mrs. S. Moore.

N—Lady Noble, Sir Walter and Lady Nugent, K. Ninomiya (Japan), Mrs. G. E. Nesbitt, Captain W. L. and Mrs. Napper, Colonel and Mrs. Ronald Nutting, O. C. Nichol, H. R. Newland.

O—Count Oreglosh, Charles H. O'Conor, Major C. K. O'Hara, R. A. O'Conor, Miss F. O'Conor, A. K. and Mrs. Overend, Mrs. and Mr. J. G. Culton, Mrs. R. T. Orpen, C. C. Poole, Major and Mrs. O'Kelly, Miss O'Brien, Mrs. Coddington Oldridge, Mrs. More-O'Ferrall, Osmond Esmonde.

P—Lord and Lady Powerscourt, the Hon. Mrs. Preston, Major and Mrs. Parr, G. Leycester Penrhyn, Miss Chester Plunkett, Rev. John Powell, H. B. Pollock, Captain and Mrs. Popoff, J. E. M. Purdon, Mrs. Perceval, h. Pack-Beresford, R. A. Prentice, B. R. Plunkett, Mrs. Yates Peel, R. D. Pentland, Captain Pearson, Captain and Mrs. Purdon, Major Phipps-Hornby, V.C., and Mrs. Phipps-Hornby, Mr. and Miss Plunkett-Kenney.

R—Lord Rathdonnell, the Hon. Miss Ramsey, Lady Redmond, Lady Robinson, Captain P. J. Riche, R. K. Russell, M. M. Read, M.P.H.; the Very Rev. Dominic Ryan, Chaplain to the Forces; Dr. and Mrs. Rountree, Lennox Robinson, Mrs. T. Redington Roche, H. M. Reid, Mrs. Mortrough, Ryan, Dr. Ridgeway (Waterford); Captain P. D. Reavy, M.R.C.V.S.; Mrs. Reavy, M. M. Blaney Reavy.

S—H.S.H. Prince Francis Salm, Dr. and Mrs. Walter Starkie, Lady Esme Crichton Stewart, Colonel and Mrs. Sibery, R. Reeves Smyth, R. A. Swifte, D. M. Steen, M. J. Shorthall, Mrs. J. H. Seale, Robert W. Strahan, S. B. Springfield, T. W. Saxmith, C. F. Sixsmith, Trevor S. Smith, Dr. and Mrs. Bethel Solomons, Mrs. Simmons, Major and Mrs. Shirley.

T—Lord and Lady Talbot de Malahide, Sir William Thompson, Captain C. S. Trench, Miss Maud Townsend and Miss M. E. Townsend, Mrs. B. Tunney, J. Burton Twigg, Miss Tottenham, Mrs. Tennant, H. Toler-Aylward.

V—H.S.H. Prince Ferdinand von der Legen, Commander and Mrs. Vaux.

W—The Hon. Lady de Courcy Wheeler, Mr. Justice Wylie, T. E. Woods (Milverton Hall), Captain Erskine West, Lieutenant-Colonel Gerald de Courcy Wheeler, S. D. Webster, Miss Bonaparte Wyse, Mrs. Joseph Widger, H. M. Weldon, Major and Mrs. Waller, Dudley White, K.C.; Arthur Webb, Mrs. A. C. Wallace, Arthur D. M. Webber, John R. White, W. Wolfe, T.D.; J. Travers Wolfe, T.D.; Mr. and Mrs. Grove White, Mrs. Roland Wall, Mrs. Eva White West, L. R. A. W. Weenick (Consul for the Netherlands).

Y—Mrs. Jack B. Yeats, A. E. Yeats and D. E. Yeats.

E. AND W. SEALE, LIMITED.

A prominent place in the Exhibition Hall at the Horse Show is occupied by the stand of Messrs. Seale, men's tailors and outfitters, Grafton street. Here there is an extensive range of suits in new and varied patterns and styles. A special feature is the made-to-measure suits, which are tailored by machine rather than by hand, are well cut, and are being sold for as little as six guineas. The ready-for-service suits are particularly noticeable, not only for fine appearance, but also for cheapness in price. There is also a magnificent display of men's outfitting.

LADIES' DAY AT THE SHOW

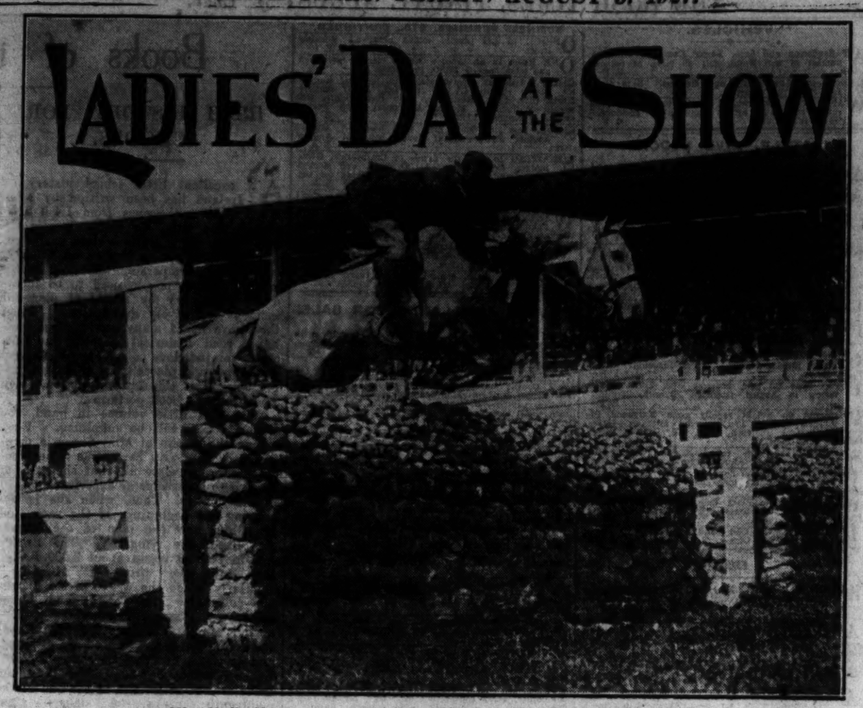

Miss Sheila V. Meyers, on Selma, jumping in Competition D at Ballsbridge.

A GRAND TOTAL OF £85,172.

THE BLOODSTOCK SALES.

Several of the principal cross-Channel buyers having fully satisfied their requirements and returned home, the proceedings in the Sale Ring yesterday lacked the animation of Wednesday; but withal that a number of good prices were obtained, and, on the whole, considering that the quality of the lots was not quite up to the standard of last year, the sale was a most successful one; for, with the horses in training sold on the first day, the aggregate for the three days worked out approximately at 81,117 guineas. Twelve months ago the "record" for the sales was made—81,370 guineas—so that the position was well maintained this week. The result of the three days, so far as the yearlings are concerned, may be summarised thus:—

	Lots.		Aggt. Gns.
First day	111	...	15,273
Second day	166	...	35,555
Third day	169	...	25,289
	446	...	76,117

INTERESTING FIGURES.

It is interesting to note the development of the sales since 1914 to date. That can best be done by a perusal of the following figures:—

	Gns.
1914	6,460
1915	4,782
1919	14,264
1920	21,510
1923	20,639
1924	40,135
1925	55,480
1926 (three days)	81,370
1927 (three days)	81,117

It will thus be seen that the Bloodstock Sales constitute one of the most important features—if not the most important—of the Horse Show.

Yesterday we commented on the presence of many cross-Channel purchasers and the influence which they exercised on the competition for the yearlings. We also pointed out that the Irishmen did not allow all the good things to go out of the country. Yesterday the home buyers were again very prominent. As a matter of fact, there was quite a healthy demand for good-class yearlings for home consumption, as it were, and obviously those interested in the horse-breeding industry, and who for many years have been very closely identified with the Turf in this country, have not permitted themselves to be stampeded by the scare which exists in some quarters regarding the future of Irish racing.

SOME GOOD PRICES.

We had, for instance, Mr. M. C. Collins, the Mallow trainer, paying 1,300 gns. yesterday for the brown colt by Tagrag—Barcala, sent up from the Ballymacarney Stud, after the youngster had been passed out unsold at the same bid. This was the highest price of the day, the next best being 800 gns., at which Mr. H. Leader was declared the purchaser of Mr. J. J. Murphy's White Eagle colt. Mr. H. M. Hartigan secured several excellent lots, among them being a bay colt by Marten—Mona Liza, for 550 gns., and a Diligence filly, also the property of Mr. J. J. Murphy, for 500 gns., and a Strathford colt (Mr. J. G. Lynch's) for 450 gns.

Mr. Harry Ussher also effected several purchases, including a nice-looking colt by Strathford—Queen Elf, owned by Mr. Bryan O'Donnell, for 490 gns., and another buyer of several promising youngsters was Mr. S. Hanly, who went to 450 gns. for Irish Spinner, a filly by Irishman—First Spinner. Other local purchasers were Mr. J. W. Widger, Mr. R. H. Walker, Mr. J. W. Murland, Mr. W. Rankin, Mr. P. Behan, Mr. J. J. Parkinson, Mr. Frank Barbour, Mr. A. Lowry, and Sir Lingard Goulding.

The auctioneers, Messrs. R. H. Falkiner, G. N. Jessop, Captain Martin, E. J. Lewis and J. J. Byrne, had a busy time, but they got through the work with their customary despatch. Incidentally, it may be mentioned that by a coincidence Mr. Jessop, who sold the Athlone—Crowden filly last year, knocked down Mr. H. J. Kirwan's "record breaking" colt on Wednesday for 2,050 gns.

YEARLINGS.

Property of Mr. William O'Dwyer.

B. f. by Sonning—Bête Noir (Mr. Yapp)... 60

Property of Mr. D. W. H. Garde.

B. f. by Iron Hand—Aloma (Capt. Boyd-Rochford) ... 275

Property of Mr. Peter Keely.

B. c. by Fantomas—Joyful Belle (Mr. D. O'Connell) ... 90

Property of Mr. Denis Kirby.

B. c. by Prospector—Chaseway (Mr. R. More-O'Ferrall) ... 270

Property of a Breeder.

B. c. by Courageous—Flying Aid (Mr. H. Leader) ... 210

Property of Mr. Patrick Dubigg.

B. f. by Bachelor's Wedge—Uncle Mac (Mr. H. Leader) ... 100

Property of Mr. M. O. Springfield.

B. c. by Coriander—Myndora (Mr. P. Quinn) ... 50

Property of Mr. E. A. Gargan.

Br. g. by Rathdonnia—Cullen's Glen (Colonel Spiller) ... 80

Property of Sir Lingard Goulding, Bart.

Ch. f. by Diligence—The Kiwi (Mr. J. J. Parkinson) ... 100

Property of Mr. Mi. Turley.

B. g. by Marten—Kirka (Mr. S. Darling)... 150

Property of Lt.-Col. W. J. Honner.

B. c. by Cygnus—Blackladies (Major North Bomford) ... 100

The Saucestown Stud, Fethard.

Property of Mrs. K. Cummins.

B. c. by Soldennis—Othello's First (Mr. V. P. Mina) ... 450

Ch. c. by Mighty Power—Princess Thello (Mr. S. Hanly) ... 260

Property of Mr. Gerald Harris.

B. f. by Sirrah—Coracia (Mr. R. More-O'Ferrall) ... 110

Property of Mr. M. J. M'Keogh.

B. c. by Cygnus—Mill Lass (Brigadier-General Walker) ... 80

Property of Lt.-Com. K. C. Kilpatrick.

Br. f. by Kirk-Alloway—Woodbridge (Mr. W. Bowcher) ... 170

Property of Mr. R. J. Lowrie-Bath.

Br. c. by Battle-axe—Queen Alice (Mr. H. Ussher) ... 200

Property of Mr. W. Anglim.

B. f. by Roi Hero—Lye Wave (Mr. J. W. (Widger) ... 300

Property of Mr. Andrew Farrell.

Anolthe, br. c. by Athlone—Flowerst (Mr. H. Leader) ... 170

Nell's Tol, br. c. by Achtoi—Nell Argo (Mr. R. H. Walker) ... 260

Property of Mrs. M. Hughes.

Orthorba, ch. f. by Orthos—Wavelet's Beauty (Mr. P. Earl) ... 30

Property of Mr. E. C. Corcoran.

B. c. by Sky-rocket—Bristol Channel (Mr. R. H. Walker) ... 180

B. f. by Glanmerin—Lady Shimmer (British Bloodstock Agency) ... 35

Property of Mr. Jos. Rooney.

B. or br. f. by Marten—Festa (Capt. Dixon) ... 160

Property of Mr. Denis Kelly.

B. f. by Sir Rowland—Dilly Mac (Mr. J. W. Murland) ... 375

Property of Dr. R. M. Cusack.

Br. c. by Stratford—Wavelet's Melody (Mr. W. Woodville) ... 250

Property of Mr. Jos. Rooney.

Br. f. by Prospector—Peggy Stuart (Mr. R. Collins) ... 200

Property of the Breeder.

B. f. Loch Lomond—Minnie Fitt (Mr. J. J. Parkinson) ... 50

Property of the Earl of Fingall.

Eellath, ch. c. by Athlone—Irish Alice (Mr. J. J. Parkinson) ... 185

Other Years, br. c. by Orthos—Only Wave (Mr. E. Quinn) ... 45

(Continued on Page 13.)

TO-DAY'S PROGRAMME.

9.30 a.m.—Show Yard opens.
9.30 a.m.—Judging of Class for Officers' Chargers (Class 54) in Ring No. 2.
10. 0 a.m.—Horses may be exercised in the Rings.
10. 0 a.m.—Exhibition of Irish Manufactures in the Main Hall Annexe.
10. 0 a.m.—Society's National Art Competition in Main Hall Annexe.
10. 0 a.m.—The Prize Essays in Main Hall Annexe.
10. 0 a.m. to 6.30 p.m.—Royal Horticultural Society of Ireland's Flower Show in the Sandymount Hall (adjoining Simmonscourt road).
12.30 p.m.—Meeting of Horse Show Committee.
1. 0 p.m.—Admission to Grand Stand and General Enclosure.
2. 0 p.m. to 6.30 p.m.—The Garda Síochána Band in the Tea Gardens (Grand Stand Enclosure).
2. 0 p.m. to 3.0 p.m.—The Irish Free State (No. 1) Army Band in Band Stand on the Lawn.
2. 0 p.m.—Judging of Irish Single Harness Horses (Classes 49 and 50); also Glasgow (Open) Cup (No. 13).
2.30 p.m. to 6.30 p.m.—Miss Lily Fagan's Ladies' Orchestra in Main Hall.
3. 0 p.m.—Parade of Hunters entered for Ladies' Trophy, ridden by Ladies in Hunting Costume.
3.15 p.m.—Grand International Military Jumping Competition (Teams of Three Horses) for the Aga Khan Challenge Trophy.
4.15 p.m.—Jumping Competition "G." Consolation Class. Over the Course. Catch Weights.
6.30 p.m.—Termination of Show.

ANGLO-IRISH FINAL IN THE JUMPING.

ENGLISH VICTORY IN MILITARY EVENT.

PONGO WINS THE CHAMPION WALL JUMP: EXCELLENT ARRANGEMENTS.

From the crowded appearance of the jumping enclosure, even before the first event of the afternoon was started, it was evident that the attendance of the previous day was going to be exceeded. From about 1.30 onwards there was a constant stream of people towards the gates, and when the champion wall jump was in progress the scene was one of the most brilliant remembered in the long history of Ballsbridge Shows. The entries for the various jumping events this year have been so large that the course was subjected to a severe test, and it was remarkable what little damage was done to the banks and taking-off and landing places at the jumps, the fine weather, of course, helping towards this end. A programme of four jumping events, two of them with entries of seventy-five and fifty-three respectively, was a heavy ordeal for the judges and officials, but so well was the work carried through that at the close of the proceedings, just as President Cosgrave was handing the beautiful trophy presented by H.H. The Marahajah of Alwar to the winner, Mr. John Warwick, of Belfast, the hour of six o'clock was ringing out, and there was ample time for everyone to leave the grounds before the appointed hour of closing the Show—namely, 6.30. Surely the strict regard for punctuality observed by the R.D.S. officials is well worthy of imitation in other spheres of our public and sporting life.

With so many competitors for the various events one would have thought that the proceedings would drag, but the interest of the crowd was held right to the end, and it was really one of the most interesting jumping programmes we have seen at Ballsbridge.

PIXIE'S FINAL BLUNDER.

The champion wall event is one that has often been spoiled by the number of competitors who took away large slices of the jump in their efforts to get over, and the consequent tedious delays during the rebuilding process. Yesterday the wall in the first instance was lower than usual, and only those who made clear jumps were considered for the next round. Four times the qualifying horses were put over the jump, and the competition became most interesting when only Pongo, Nugget, Pixie, First Attempt and Snowflake were left in. Pixie at this stage must have been favourite with the majority of the spectators, but she spoiled her chance by a bad jump the next time when she hit the wall hard with her forelegs. All the others, with the exception of Pongo, also failed, and Mrs. R. O'Kelly's horse, who was riden by Major O'Kelly, and consequently caried a considerable poundage, made a splendid clear jump, which gained him the first award. Snowflake was placed second, Nugget third, and First Attempt fourth, with Pixie, who in one of her jumps must have cleared at least a foot over the top of the wall, not in the awards at all.

As an indication of how luck enters into jumping competitions, First Attempt, who was fourth in this event and fourth later on in the big open championship event over the course, went out in the first round of Competition E, which was confined to cobs and ponies. Ada, ridden by her owner, Master Robert Power, won this, and second place went to another youthful rider, Master David Sterritt, on Tom Tit, Dairymaid and Skylark filling the remaining places.

AN ANGLO-IRISH FINAL.

The third of the series of military competitions saw Ireland come more to the front than previously, and, after a testing trial had been put upon the competitors, the issue was left to representatives of Great Britain and Ireland. Cuchullain, ridden by Captain C. B. Harty, and who had not up to this figured in any of the competitions, represented Ireland's interests against Chum, ridden by Captain J. Hume Dudgeon, a member of a well-known Dublin family, and it was a near question as to which of them did the best round. Cuchullain's one fault was at the wall, and Chum's, a lesser one, at the gate, the British horse being given the preference. We noted on the first day's jumping that Chum was somewhat unlowy, and his win now was well deserved. Great Britain also supplied the third prize winner in Captain G. Heath's Golightly, and Notas and Esperance, representing Switzerland, got the remaining awards, Belgium not figuring in the honours list. All these changes in the winning records of the nations engaged point to a particularly interesting contest for the Aga Khan's trophy to-day.

AN OLD PERFORMER AT THE SHOW.

Nugget, who must by now have established a record for the number of rounds covered at the Ballsbridge jumping ground, turned out again for the championship Competition E, in which no less than seventy-three horses competed, and this time she went through to the last round, only to be beaten by the North of Ireland horse, Activity, the property of Mr. John Warwick, and ridden by Mr. J. McConnell. Details:—

COMPETITION E.—For cobs and ponies. Catch weights. Over the Course. Judges—John Kernohan and John J. Ryan. First prize, £15; second, £10; 3rd £5; fourth, £3.

Master Robert Power's ADA ..... Owner 1
Mr. David Sterritt's TOM TIT ..... Owner 2
Mr. John Kennedy's DAIRYMAID ..... Mr. W. Gilmour 3
Mr. Charles Byrne's SKYLARK 4
Mr. Bertram W. Mills's Plain Jane 0
Miss Sheila V. Meyers's Selma 0
Mr. James Davison's Silvo 0
Mr. M. Hyde's Queen of Clubs 0
Mr. Robert O'Neill's White Star 0
Mr. Jim Davison's Peggy 0
Mr. A. Devan's Black Bess 0
Mr. F. Myerscough's First Attempt 0
Mr. John Farrell's Darkie 0
Mr. David Sterritt's Unknown 0
Captain T. J. Wilson's Madcap 0
Mr. William Mooney's Little Wonder 0
Mr. G. F. Gillespie's Stella 0
Mr. Walter Crozier's Stella 0
Mrs. D. Collen's Comet 0
Mr. J. Laverty's Cloudbank 0
Mr. M. Doyle's Thoreen 0
Captain T. J. Wilson's Sir Robert 0
Mr. E. S. O'Grady's The Topper 0
Mr. Wm. Martin's (jun.) Finaghy Lass 0
Mr. Frederick Clarke's Spider 0

Tom Tit and Plain Jane, the first pair out, earned applause for splendid rounds. Silvo's diminutive rider was handicapped by a loose saddle, but got round safely, only to be counted out. Selma and Ada did little wrong; White Star and Peggy were also retained, but Black Bess and First Attempt did not satisfy the judges. Darkie was applauded for a grand round, but frequent refusals sent Unknown back to the paddock. Madcap, Little Wonder and Stella of the next four were sent out, Dairymaid alone being retained. Comet, after throwing her rider at the first jump, retired. Sir Robert refused the double, but, though subsequently going over, was put out. Nine competitors were retained for the second round—namely, Tom Tit, Plain Jane, Selma, Ada, White Star, Peggy, Darkie, Dairymaid and Skylark.

The next time they went round singly. Tom Tit, splendidly ridden, did little wrong; while Plain Jane gave a good display. Selma's mistake at the gate lost her points, but Ada hardly put an iron astray. Darkie spoiled a good round by hitting the gate. Dairymaid gave a good, soberly display, and Skylark was good. The awards were then made.

COMPETITION D.—Champion Wall Jump. Catch weights. Judges—John Kernohan and the Hon. Mr. Justice Wylie. First prize, £50; second, £20; third, £10; fourth, £5.

Mrs. R. O'Kelly's PONGO ..... Major O'Kelly 1
Mr. John Bamber's SNOWFLAKE ..... Mr. J. Bamber, jun. 2
Mrs. James M. Magee's NUGGET ..... Miss H. Sloan 3
Mr. F. Myerscough's FIRST ATTEMPT ..... Miss S. Meyers 4
Mr. David Frame's Glen of the Downs 0
Mr. Bertram W. Mills's Rector 0
Mr. James J. Elder's Thrown Out 0
Miss Sheila V. Meyer's Selma 0
Mrs. R. O'Kelly's Portpatrick 0
Mr. R. Garnett's Hope 0
Mr. James Poland's Napoleon 0
Mr. Michael Costin's Flying Machine 0
Master R. Power's Ada 0
Major C. E. S. King's Allday 0
Mr. Roger Shanahan's Ida 0
Major Morgan's Blackbird 0
Mr. Edward Walsh's Red Rose 0
Mr. Jack Hughes's Mustard 0
Mr. Dick Crotty's Peter Gray 0
Mr. Robert O'Neill's Disturbance 0
Mr. Robert O'Neill's White Star 0
Mrs. Cahill's Silver Cross 0
Mr. James J. Elder's Peace 0
Mr. Bertram W. Mills's Plain Jane 0
Mr. John Kennedy's Dairymaid 0
Miss Dessa Wilson's Pixie 0
Miss Joan de Sales La Terriere's Barnabas Boy 0
Mr. J. B. Hanley's Betty 0
Mr. C. W. Johnson's Ginger Snap 0
Miss Peggy Morgan Byrne's Grey Warrior 0
Mrs. Wall's Baby 0
Mr. John Warwick's Activity 0
Mr. John Bamber's Black and White 0
Mr. Samuel Baillie's Shady Girl 0
Mr. Seamus Ahern's Roger 0
Mr. J. Lawlor's Sensation 0
Mr. Hugh Dougherty's Angela 0
Mrs. J. Kennedy's Islander 0
Mr. J. S. Thomson's Bobby 0
Mr. Joseph Laverty's Heatherbloom 0
Mr. E. S. O'Grady's The Topper 0
Mr. John Taylor's Sir Harry 0

Of the fifty-one competitors the only ones to make clear jumps were Pongo, Nugget, Blackbird, Red Rose, Mustard, Silver Cross, Peace, Plain Jane, Pixie, Black and White, First Attempt, Shady Girl, Roger, Islander, The Topper, Fly Andy, Seaside, Banshee and Vixen.

When the wall was slightly raised Pongo, Nugget, Peace, Pixie, Black and White, First Attempt and Snowflake went over. The next time Pongo, Nugget, Pixie, First Attempt and Snowflake cleared. Again the same five went over, so the wall was raised a couple of inches, and then only Pongo made a clear jump. Pixie spoiled her chance by hitting hard with the forelegs, and was dropped out of the prize money.

MILITARY JUMPING COMPETITION.—Over the course. Judges—John Kernohan, Bertram T. O'Reilly. Referee—The Hon. Mr. Justice Wylie. First prize, £15; second, £10; third, £5; fourth, £3; fifth, £5.

Great Britain—CHUM ..... (Capt. J. Hume Dudgeon) 1
Ireland—CUCHULLAIN ..... (Capt. C. B. Harty) 2
Great Britain—GOLIGHTLY ..... (Capt. G. Heath) 3
Switzerland—NOTAS ..... (Lieut. A. Gemuseus) 4
Switzerland—ESPERANCE ..... (Capt. H. Herscho) 5
Great Britain—Lynx ..... (Capt. G. Heath) 0
Belgium—Good Luck (Lieut. Comte de la Serna) 0
Ireland—Finghin ..... (Capt. D. Corry) 0
Belgium—Acrobat ..... (Capt. de Brabandere) 0
Ireland—Roisin Dubh ..... (Capt. D. Corry) 0
Belgium—Arsinoe ..... (Lieut. Comte de la Serna) 0
Ireland—Etain ..... (Capt. G. O'Dwyer) 0
Belgium—Carleston ..... (Commandant E. Chandelon) 0
Great Britain—Wicker ..... (Capt. E. B. de Fonblanque) 0
Belgium—Miss America ..... (Capt. de Brabandere) 0
Great Britain—High Honour ..... (Capt. E. B. de Fonblanque) 0
Switzerland—Semiramis ..... (Lieut. A. Gemuseus) 0
Ireland—Miss an Iolair ..... (Capt. C. Harty) 0
Great Britain—Silver Hoe ..... (Capt. J. Hume Dudgeon) 0
Switzerland—Severina ..... (Capt. Herscho) 0
Ireland—An Craobh Rua ..... (Capt. J. G. O'Dwyer) 0

After two rounds Esperance (Switzerland), Acrobate (Belgium), Roisin Dubh (Ireland), Golightly (Great Britain), Notas (Switzerland), Wicker (Great Britain), Cuchullain (Ireland), High Honour (Great Britain) and Chum (Great Britain) were retained in the competition.

Going round singly, Notas, Chum and Cuchullain were the best performers. Third prize was awarded to Golightly, fourth to Notas and fifth to Esperance. Cuchullain and Chum were ordered to jump again for first and second prizes. Cuchullain only made one mistake, this at the wall, whereas Chum slightly rapped the gate. Chum was awarded first prize.

CHAMPIONSHIP COMPETITION F.—Catch-weights, over the course, open to all. Judges—Bertram T. O'Reilly and the Hon. Mr. Justice Wylie. First prize £100, second £50, third £30, fourth £10. A Challenge Trophy, presented by H.H. the Maharajah of Alwar, to be won three years (not necessarily in succession) by the same competitor before becoming his property. A silver replica of the Cup to be given each year to the winner until won outright.

Mr. John Warwick's ACTIVITY ..... Mr. J. McConnell 1
Mrs. James M. Magee's NUGGET ..... Mr. H. Sloan 2
Mr. Bamber's BLACK AND WHITE ..... Mr. J. Bamber, jun. 3
Mr. F. Myerscough's FIRST ATTEMPT ..... Miss S. Myers 4
Mr. Hugh Dougherty's Angela 0
Mr. James J. Elder's Pinatre 0
Mr. Jim Davidson's Silvo 0
Mr. John Bamber's Snowflake 0
Mr. Richard Collen's MIDNIGHT 0
Mr. J. Laverty's Cloudbank 0
Mrs. A. Wall's Baby 0
Mr. John Kennedy's Dairymaid 0
Miss E. M. Corbally's Rex 0
Mr. John Farrell's Darkie 0
Mr. Robert O'Neill's White Star 0
Mr. Dick Crotty's Peter Gray 0
Mr. Jack Hughes's Mustard 0
Mr. Charles MacDonald's Moscotch 0
Mr. Edward Walsh's Red Rose 0
Major Morgan's Black Bird 0
Mr. Laverty's Warrior 0
Mr. Roger Shanahan's Joe 0
Mr. Hugh Boal's Huntsman 0
Major C. E. S. King's Allday 0
Master R. Power's Ada 0
Mr. James J. Elder's Peace 0
Mr. Michael Costin's Flying Machine 0
Mr. James Poland's Napoleon 0
Mrs. R. E. Hope's Mainsail 0
Captain V. O. Hinds's Vixen 0
Mr. R. Garnett's Hope 0
Mr. Roger Shanahan's Ida 0
Mrs. R. O'Kelly's Pongo 0
Mr. William Fanning's Sun Craft 0
Mr. John Bamber's Seaside 0
Mr. M. Hyde's Queen of Clubs 0
Mr. David Frame's Bellvue 0
Miss Sheila V. Myers's Selmo 0
Richard Collen's Allday 0
Mr. Bertram W. Mills's Plain Jane 0
Mr. Robert O'Neill's Disturbance 0
Mrs. J. Kennedy's Islander 0
Miss Joan de Sales La

THE PORTER WAR IN DUBLIN.

PLIGHT OF THE PUBLICANS.

UNEXPECTED COMPETITION

FROM OUR SPECIAL CORRESPONDENT.

CORK, Thursday.

The decision of the Dublin Licensed Grocers' and Vintners' Protection Association to maintain the existing high price of stout, although not altogether unexpected, has aroused a considerable amount of interest here, and inquiries which were made to-day show that the position in which the traders have found themselves is a sorry one. The unhappiness of their plight has been increased by the fact that, as prices at present stand, they find themselves unable to meet the competitive campaign of the Cork brewery firm of Messrs. Beamish and Crawford, which has been breaking new ground for the past twelve or eighteen months, not only in Cork City, but also in various parts of Ireland. They have now opened seriously both in Dublin and Belfast.

The lines along which the campaign has been developed are as follows:—The firm selects certain public-houses, generally in working-class districts, for the exclusive sale of the Beamish and Crawford stout at charges lower than those charged by the publican for corresponding grades of Guinness's manufactures. An increase in the number of customers has resulted in every instance where houses have been taken over in working-class districts with that particular end in view.

ALTERED CONDITIONS.

Dublin publicans have ignored the altered conditions of living and the general shortage of money consequent on unemployment and various other causes, and they have kept up the price of drink at the level of "boom" years, with the result that they have been unable to meet the present contingency. The fact of the matter is that the consumption of intoxicating drink per head of the population has been steadily declining in the Free State for some years, and even if the Vintners' Association in Dublin reduced their prices to-morrow there would be no appreciable increase either in their sales or turnover. The only result would be the loss of whatever additional profit is gained at the present time. In other words, if every publican in Dublin reduces his prices to-morrow, none will benefit. On the other hand, where a firm steps in and takes over selected houses in selected localities, and undersells, its output is likely to increase.

This is the position of the "trade" in Dublin, Cork and Belfast, and, although the Dublin Association has decided not to reduce the price of stout, the fact remains that in many houses a reduction has already been made. The "Ring" price of stout is one shilling per pint in Dublin, but many members of the Association are actually selling at tenpence per pint, and are benefiting at the expense of those who continue to charge the higher scale.

A COMPARISON.

It is interesting to compare the prices of Guinness's stout in Dublin, Cork and Belfast. Here in Cork a pint of stout is only ninepence, in Belfast tenpence, and in Dublin, where the stout is brewed, one shilling has been universally charged until recently. In Belfast and Cork a bottle of stout costs sixpence, and in Dublin eightpence. It is difficult to see what the next move in the fight between Messrs. Beamish and the "Ring" will be.

POTEEN TRAFFIC IN THE WEST.

CIVIC GUARDS' DISCOVERY.

At Derryneen (Co. Galway) District Court, when Michael Folan and Pat Folan were charged under the Illicit Distillation Act, Guard O'Donnell, Carraroe, stated that he, with Sergeant Nolan, discovered on the lands of Pat Folan seven barrels of wash and about 6 cwt. of malt. While they lay concealed, Michael Folan approached, looked at the barrels and ran away. Witness followed and captured him. He said that he was out to see some donkeys that he had tied on his lands the evening before.

Pat Folan said that he grew the barley himself and could not sell it, and he malted it for the purpose of making a "drop" of poteen.

The Justice said that jail was good enough for the defendant, but as this was his first offence he was taking a lenient view of the charge, and he would fine him £200, mitigated to £2. In the charge against Michael Folan there was a doubt in it, and he was giving him the benefit of the doubt. He was letting him off, under the First Offenders Act, in his own recognisances of £20, for a period of twelve months. The Justice added that if the parties came before him again he would not give them the option of a fine. Instead they would have to serve a term in Galway Jail, so they had better comply with his advice.

OUTDOOR RELIEF IN LURGAN.

RELIEVING OFFICER SURCHARGED.

At the meeting of the Lurgan Board of Guardians a letter was read from the Northern Ministry of Home Affairs stating that one of the Board's relieving officers, Mr. Richard Twinem, Portadown, had been surcharged to the extent of £3 17s. 9d. by their auditor, Mr. R. Clarke, in respect of outdoor relief given by him during the half-year ended March 31 last on his own responsibility and without any order or direction from the Board of Guardians.

Mr. John McAnallen (Portadown) remarked that the relieving officer would be quite right in not paying that amount, as there was a great deal of distress and starvation at Portadown during the period mentioned.

Mr. E. Lunn (Lurgan) thought that the Guardians should take the matter up with the Ministry, and get more liberty for their relieving officers in times of acute distress. Some of the sections of the old Poor Relief Act of 1847 dealing with the subject should be wiped out.

Mr. George Gregory (Portadown) moved that the Ministry be written to with a view to remitting the surcharge.

Mr. E. McNally (Portadown) seconded, and the motion was passed unanimously.

Thomastown old R.I.C. barrack, which was destroyed during the troubled times, is being rebuilt for the local Civic Guards.

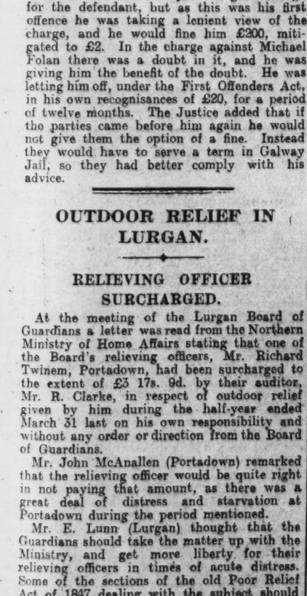

IN THE NORTHERN CAPITAL.

BELFAST POLICE PROBLEM.

Gilbertian Situation to Continue: Demand for City Commissioners Renewed: Lagan Boulevard: Reply to Attack on Mr. Andrews.

BY A SPECIAL CORRESPONDENT.

BELFAST, Thursday.

THE members of the Belfast Corporation have protested in vain against the inequitable charge of between £40,000 and £50,000 per annum imposed by the Northern Government upon the city for police whom they neither desire nor require. Several months ago the question was raised by Sir William Coates, Chairman of the Finance Committee, and the action of the authorities in victimising the ratepayers was unanimously condemned. Subsequently the tax was discussed in the Northern House of Commons, and Sir Dawson Bates, the Minister of Home Affairs, administered a snub to the Lord Mayor, who some days previously had ventured to express the opinion that the imposition was unjust. On that occasion Sir Dawson closed the discussion by a statement to the effect that he himself was the final arbiter in the matter.

GILBERTIAN SITUATION.

It is admitted on all sides that Belfast is one of the most peaceful and law-abiding cities in the Empire, and the same happy conditions prevail throughout the entire province, yet a large semi-miltary force is stationed in the Northern capital, and the ratepayers are naturally incensed that they should have an extra load of useless taxation placed on their already overburdened shoulders merely to gratify the whim of a Government department. It must be borne in mind, when considering this question, that there are districts in Northern Ireland which have not received their full free quota of police, and the Gilbertian situation arises that the police are placed where they are not required, while in districts where they would be welcomed as useful they are not permitted to serve. When pressed on this aspect of the case, the Minister threw out dark hints as to some possible danger which lurked somewhere, presumably from the South, and stressed the importance of having a large force concentrated in Belfast.

STRAINED RELATIONS.

The relations between the Corporation and the Government became so strained that the Prime Minister finally intervened and said that, when the question was considered by representatives of the Government and the Corporation, it would be settled amicably "in a few moments." Well, the conference has been held, the Premier taking part in its deliberations, but there has been no settlement, and Alderman Duff has declared that, instead of plessantness, there were "frayed tempers before the proceedings ended." The result has been a fresh demand from the Ministry of Home Affairs for £20,021 8s., due for a half-year's extra police tax, and at the meeting of the Corporation, on Tuesday last, it was decided to pay the amount, as the Government is in a position to collect it. Alderman Duff said that they should fight the matter to the bitter end, but the Lord Mayor thought the case was in safe hands and contended that public boards should work, as far as possible, in harmony with the Government. There are many members of the Council who agree with Alderman Duff that they should not voluntarily pay the money to the Government, but let the Ministry do its worst by sending in the bailiffs to collect it forcibly as a protest against injustice. The business people of the city are indignant that they should be compelled to pay a tax which, in their opinion, has no justification—and is certainly inequitable, apart altogether from the legal aspect—particularly at a time when trade is almost strangled by heavy rates. The opinion is freely expressed that, if the Government desires to maintain an ornamental force, in the sense that its services are not required, it should be made a charge on the State. There are always sufficient imperial troops in the North to cope with any emergency or unforeseen incident requiring military aid.

PROBLEM OF RECIPROCITY.

The attack made at the Trades Union Congress in Dublin by Mr. William McMullen, a Socialist member of the Northern House of Commons, on Mr. J. M. Andrews, the Minister of Labour, has attracted considerable attention here, and the official newspapers have hurried to his defence. He really needs no one to enter the lists on his behalf, but it is well that the situation should be clarified. Mr. Andrews has done a magnificent work in the North. All his sympathies are with those who are unemployed, and his record in finding work for the workless forms one of the brightest pages in the short history of Northern Ireland. He is popular with all classes; for they appreciate his sincerity and honesty of purpose, but in his high office there are certain things he cannot do without injury to those whom he represents. From the Northern point of view, it is impossible to have reciprocal unemployment insurance benefit with the Free State under the existing circumstances.

The Minister himself has pointed out the difficulties in the way. Northern Ireland and the Free State have been travelling different paths. The social services in Ulster follow closely those in Great Britain, and include provision for widows and orphans—absent in the South—as well as contributory old age pensions, while the "dole" is more generously distributed. It is, therefore, feared that a reciprocal scheme would result in an exodus of unemployed from the South to the North, with consequent injury to the loyal province. Strange to say, there has been a lot of misapprehension, even amongst labour exchange officials, on the subject, and Southern men who have lodged unemployment cards here have had hopes raised, only to be subsequently disappointed. The Northern Unemployment Insurance Fund is helped by the Imperial Government when necessary, and it might be possible, and not beyond the bounds of a conciliatory arrangement, to formulate a reciprocal scheme for the benefit of the workless in Britain, the Free State and Northern Ireland, who may find it necessary to migrate from the one place to the other. Such a project would have the advantage of bringing the people closer together in the bonds of amity, while it would injure no one.

RECKLESS EXPENDITURE.

The eagerly-anticipated report of the Committee set up by the Belfast Corporation in May last to take into consideration the conditions of service governing all the officials and workmen employed by the Council has just been completed. It was presented to the Corporation at its quarterly meeting on Tuesday, and ordered to be printed and circulated amongst the members. The investigation was a sequel to charges of extravagance and wastefulness made by several councillors, and it will be recalled that a sensation was caused by the statement made by the Chairman of the Improvement Committee that £50,000 could be saved annually if the wages of the Corporation employés were reduced to the trade union level prevailing in the city. Other instances of reckless expenditure were also given, notably where officials are paid high salaries for writing out "receipts for dust-bins at a shilling a time," while the sum of £5,000 was required for a staff of doctors who certify the ailments of children absent from school.

These and similar matters have come under consideration of the Committee, and information has already leaked out that their findings will surprise the ratepayers. It has been decided to consider the report in the first instance in private, but the ratepayers will be satisfied with nothing less than a full and frank explanation of the state of affairs as discovered by the committee of investigation. A numerous and influential section of the Corporation, including both aldermen and councillors, have declared their belief that only the appointment of Commissioners for a period of three or five years can place the complicated affairs of the city upon a sound and business-like basis, but in high official circles such a slur on the civic dignity of the Northern capital is unthinkable. Moral courage in strong degree is required to face the jibes of a multitude of scoffers.

TOLL OF THE ROAD.

The fatal trail in the North, as elsewhere, still continues to claim its victims. Four motorists were killed in accidents during the week-end, while a number of people were injured, and the Press also recorded inquests on others, including a child who was run over by a motor car. The total number of casualties since the beginning of the year is a disquieting commentary on the perils of the road, and, notwithstanding the Government's precautions as provided in the new motor regulations, matters seem to be going from bad to worse. The craze for speed on motor-cycles is responsible for many accidents, the rider taking too many risks on winding roads, particularly when there is a pillion passenger, while mere carelessness, engendered by long usage, rather than errors of judgment, accounts for many tragedies. In season and out of the season the dangers of the road should be impressed on all who use motor vehicles. No motorist ever imagines that he—or she—will be involved in an accident, but all are potential victims, and they should, therefore, exercise ceaseless vigilance; for the "road-hog" is not only a menace to himself, but to others as well. Comparatively few accidents occur in the towns where drivers are under the observation of the police; it is generally on the country road, where there is no supervision, that regrettable incidents take place.

RIP-VAN-WINKLEISM.

The construction of the Lagan boulevards is proceeding slowly but surely, and the banks of the river have been greatly beautified. Out of an estimated expenditure of £357,910 the sum of £124,391 has already been spent, and a contract has just been taken at £70,972 odd for the building of a lock and weir in connection with the scheme. When completed, these works will keep the water in the upper reaches of the river at any desired level, so that the stretches of mud at present visible at low tide will disappear.

The erection of the new parliamentary buildings at Stormont is apparently a wearisome process, and the subject is but rarely mentioned nowadays. At the present rate of progress even the youngest of our legislators will be grey-bearded sages before they make laws in their new home on the outskirts of the city. From time to time small instalments of the capital grant are dished out by the imperial authorities for the work. One would almost fancy that there was a Rip Van Winkle in charge of the business.

TRACED TO FAIR.

SOLICITOR'S PROTEST IN SHEEP STEALING CASE.

Charged with the larceny of six ewes and six lambs, which had been missed in Donegal and traced by their owners to the County Fermanagh, a young man named Patrick Boyle, of Kinletter, admitted at Stranorlar District Court having sold the sheep at Pettigo fair, but said that he received them from two men (whose names he mentioned), who gave him £2 for selling them.

Mr. James Boyle, solicitor, who appeared for the men mentioned, said that they had been arrested at six o'clock that morning. They were farmers—uncle and nephew—and owned 400 acres of land. These men, he alleged, were arrested on the statement of a man—Boyle—who had been in Sligo Jail in custody on remand for a month. It was the most monstrous case that he had ever heard of in his forty years' experience. It was a terrible state of affairs that the liberty of the subject should hang upon the statement of a man who had been a month in Sligo Jail.

Boyle was returned for trial in custody to the Circuit Court, and Superintendent Millard withdrew the case against the other two defendants.

ENNISKILLEN NUISANCE.

For two years past the Enniskillen Rural Council has been dealing with the question of the disposal of sewage at the east end of the town of Enniskillen, outside the urban area. Reports have been made by a Committee of the Council, and also the Council's engineer, which describe the conditions prevailing as "appalling and a scandal," and at the Rural Council meeting last Tuesday the Chairman (the Earl of Belmore) expressed surprise that the County Hospital had not taken steps long ago to abate this nuisance.

Mr. W. E. Trimble raised the question at the meeting of the Urban Council last Tuesday. He proposed that their Medical Officer of Health serve the necessary sanitary notice on the persons responsible, and this was passed unanimously.

THE NATION'S LOSS.

At the monthly meeting of the Executive Committee of the Dublin branch of the National Society for the Prevention of Cruelty to Children resolutions were passed tendering sympathy to the Governor-General on the death of his wife and the assassination of his nephew, Mr. Kevin O'Higgins, and to the President and members of the Executive Council of the Irish Free State on the loss of their distinguished colleague, Mr. O'Higgins.

CLOSE OF LABOUR CONGRESS.

"INTO THE UNIONS" CAMPAIGN.

NEEDS OF FISHING INDUSTRY.

The final session of the Irish Labour Party and Trades Union Congress was held in the Teachers' Hall, Rutland square, Dublin, yesterday. The President, Senator J. T. O'Farrell, presided.

A resolution was passed calling for a special conference of representatives of trade unions and trades' and workers' councils to consider plans for concerted industrial action, and the initiation of an "into the unions" campaign.

A motion was also passed deploring the inadequacy of the measures taken by the Irish Free State Government to improve the fishing industry.

Resolutions were also passed dealing with the salaries of ex-I.R.A. and ex-Free State Army enfrants to the Civil Service and the wages of workers engaged on road construction.

TUBERCULOSIS.

SPAHLINGER TREATMENT FAVOURED.

Mr. L. J. Duffy (Irish Union of Distributive Workers and Clerks) proposed, and Mr. Doran (Irish Transport Workers' Union) seconded, a resolution, which was adopted, demanding that the Spahlinger treatment of tuberculosis be made available for persons suffering from tubercular disease in Ireland, and instructing the National Executive to direct public attention to the inactivity of the Government, which had made no effort to place that valuable treatment for the prevention and cure of the disease at the disposal of those who need it.

Mr. McMullen, M.P., Belfast, did not admit that the Spahlinger treatment was all that was claimed for it. There were divisions of opinion as to the value of the treatment.

Mr. Mortished said that it was stated that Mr. Spahlinger was a crank, but the Labour movement was the last in the world which should turn down a crank. (Laughter.) Mr. Spahlinger admitted that he could not cure every case of tuberculosis, but he maintained that the disease was not the simple thing it was regarded by the medical profession. He had ruined himself and his family in his efforts to secure specific treatment, and had refused to allow it to be patented or commercialised. The £10,000 required by Spahlinger for his experiments in his treatment would be well-expended money.

A resolution moved on behalf of the Irish Women Workers' Union calling on the incoming National Executive as a "first duty" to carry out the survey of working-class industrial organisation in Ireland, decided upon by the 1926 Congress, was adopted, on the motion of Miss Bowen, seconded by Miss Price.

"INTO THE UNIONS."

Miss Bowen (Irish Women Workers' Union) moved a resolution calling for a special conference of chairmen and secretaries of trade unions and trades and workers' councils at the earliest possible date to consider the plans for concerted industrial action and the initiation of an "into the unions" campaign; and that in summoning this conference the National Executive shall request all affiliated organisations to send forward to the National Executive proposals for the agenda of this conference.

Mr. O'Rourke (Waterford Workers' Council) seconded.

Mr. Watters (National Union of Railwaymen) said that his chairman was in London, and any resolution would cut them out from representation.

The Chairman said that that could be met by changing the resolution to read "representatives" instead of "chairmen and secretaries."

Mr. Luke Larkin (Limerick) said that, in view of what was happening at the present, the time might not be far away when the workers would have to exercise their industrial powers to protect themselves.

The Chairman's suggestion was adopted, and the resolution, as amended, was carried.

On the motion of Mr. Burke (Civil Service Clerical Association), seconded by Mr. Kiernan (Painters and Decorators), a resolution was passed condemning the action of the Saorstat Government in applying to ex-I.R.A. and ex-National Army entrants to its Civil Service salary scales which were much less favourable than those granted to ex-British Service civil servants employed in Great Britain, Northern Ireland and the Saorstat, and demanding that the salary scales and conditions of service of the latter be applied to the former.

COUNTY HEALTH BOARDS.

On the motion of Miss Price (Irish Nurses' Union), seconded by Miss Bowen, a resolution was passed to the effect that representatives of nursing and other voluntary health organisations, medical practitioners, and insured persons, as well as county councillors, should serve on the County Health Boards, and that power should be given to co-opt additional members up to a limited number from among persons interested in health matters.

Mr. R. Rafferty (Local Labour Party Federations) moved a resolution, which was carried, deploring the inadequancy of the measures taken by the Saorstat Government to improve the fishing industry, and calling upon the Ministry of Fisheries to take adequate steps to prevent foreign trawlers for encroaching within the three-mile limit on the Irish coast; to provide approved fishermen with boats, and the necessary materials, at cost price, repayment to be made by instalments on a hire-purchase agreement; to arrange for the establishment of a National Fishery Council with a view to improving the home and foreign markets, and, if necessary, to institute an educational advertising campaign, and to arrange for the cheap and speedy transport of fish to home and foreign markets.

Mr. Cathal O'Shannon (Irish Transport Workers' Union), seconding, said that the Ministry could do a great deal to help fishermen to find better markets. He was informed that if the Ministry went to a little trouble it would be quite possible to make arrangements for the reduction of transport rates. Little or nothing could be done without either State control or a very big measure of State aid; either that or Socialism for the fishermen.

NURSES AND MIDWIVES.

Miss Price (Irish Nurses' Union) proposed, and Mr. Bermingham (Plumbers) seconded, a resolution, which was passed, advocating that all nurses in the public service, both in hospitals or districts, general and maternity nurses, should receive at least four weeks' holidays each year, with substitute paid at standard rates.

Miss Louie Bennett moved a resolution considering it necessary to the proper carrying out of their duties that district midwives should be facilitated in obtaining a suitable residence convenient for patients and comfortable and healthy for themselves, and requesting that local authorities be empowered by amendment to the Dispensary House Act, 1879, or as otherwise convenient, to build or acquire a dwelling for the district midwife in each district where none is so far available.

Miss Price (Irish Nurses' Union) seconded, and the resolution was adopted.

ROAD WORKERS' WAGES.

Senator Duffy (Irish Transport Workers' Union) moved:—"That this Congress calls upon the Ministry of Local Government to withdraw the regulation imposing a maximum wage in connection with road reconstruction financed by Government grants, and thus remove the anomaly of using the authority of the State to compel local authorities and private road contractors to pay starvation wages in contravention of the fair wages clause for Government contracts."

He said that the money for the carrying out of road work was provided by taxation, and not one penny came direct from the general Treasury. Every grant to every County Council in Ireland for the past eighteen months was made from the Road Fund, which was financed by the people of the country. The motor owners, for whom the work was done, if they had their way, would see that it was carried out by trade unionists at trade union rates.

RATES OF PAY.

When allocating a grant to the authorities in the twenty-six counties the Minister for Local Government issued a regulation fixing a maximum rate of wages, averaging from 26s. in Donegal, Leitrim and Mayo to one county in the Free State, where the wage was 40s. a week—viz., Dublin. For road work under the grant in Meath 30s. a week was paid, while the County Council paid their own workers 35s. a week for the same work. Contractors, as the result of trade union pressure, were paying 45s. and 50s. a week for the same work.

Mr. Archie Heron (Irish Transport Workers' Union) seconded, and said that it was disgraceful that the Government should insist on payment of only 30s. a week.

The resolution was carried.

CIVIL SERVANTS AND ARBITRATION.

Mr. Bourke (Civil Service Clerical Association) proposed, Mr. Corcoran (Painters) seconded, and it was resolved, that, in view of the fact that the policy of arbitration was advocated by the Free State Government in relation to industrial matters, the Congress demands the application of that policy to its Civil Service employés by the establishment of an independent Civil Service Arbitration Board.

The Congress concluded with the singing of the "Red Flag."

THE CHURCH OF IRELAND.

The curacies of Tralee, St. Mark's, Dundela, and Portadown and the curacy-in-charge of Swanlinbar are vacant.

Arrangements for the Conference in Dublin in September, 1928, are beginning to take shape. The Conference will open with a Service in St. Patrick's Cathedral on Monday, September 24th. Meetings will be held each day until the following Friday, when a closing Service will take place in Christ Church Cathedral. Besides the subject meetings, sectional meetings for men, women and young people will be arranged. There will also be an exhibition of Church objects of antiquarian and artistic interest.

The distinction conferred on the Primate in his election as a Fellow of the British Academy is gratifying to all Irish Churchmen. He has been elected "on the ground of his scholarship, originality and high character, as well as on account of his splendid administration of his official duties in Ireland, and especially in Ulster."

The Rev. B. P. Smyth has left Belfast for mission work among the Eskimos in Baffin Land. He will be the first missionary to that portion of the country to which he has been allotted.

The Diocesan Synod of Meath will not be summoned to elect a Bishop until September owing to the absence of the Primate at the Lausanne Conference.

Other representatives of the Church of Ireland at the Conference will be the Archbishop of Dublin, the Dean of Christ Church, the Bishop of Limerick and Mr. W. A. Farrar.

A choral festival has been held in Clones Church, in which 14 choirs, numbering 200 voices, took part. The Archdeacon of Derry preached to a large congregation.

The Rev. G. Griffin, curate of St. Micha's and St. Paul's, has been nominated to the incumbency of Clonsast and Rathangan.

The Rev. A. Forbes has been instituted to the incumbency of Carnew by the Bishop of Ossory, and the Rev. C. D. Clark has been instituted to the incumbency of Killermogh.

Dorea Church and St. Mogue's Church, Fethard, have been reopened for Divine Service after undergoing repair and redecoration.

The Rev. R. J. Colthurst, incumbent of Kilkeedy, Diocese of Limerick, has been nominated to the incumbency of Altar, Diocese of Cork.

HIS SPECIAL CRIME.

"There is one crime in which you seem to specialise, and that is stealing bicycles," said District Justice Cahill at Loughrea in sentencing a young man named Christopher Cox, *alias* Keenan, of no fixed residence, to four months' imprisonment on a charge of stealing a bicycle from Patrick Cunningham, farmer, Kilchreest. Since 1923 Cox has spent various terms in jail throughout the Free State for the larceny of bicycles. In addition to the four months' sentence, he has also to serve three months, previously recorded against him for a similar offence.

"That deceased man committed suicide while suffering from temporary insanity" was the verdict returned at the inquest on Patrick St. John (72), farmer, of Graigue, Mullinahone, Co. Tipperary, who was found hanging from a tree near his residence.

Plain Mr. York of York, Yorks, announces further ROWNTREE Price REDUCTIONS

PLAIN Mr. York of York, Yorks, may be plain but he is as good as his word. He promised further reductions in the price of Rowntree confectionery: a third group of these reductions is announced to-day.

Ever since he came to Dublin, Plain Mr. York has been working hard. He is selling Rowntree products on such an enormous scale that he has been able to make one price reduction after another, and yet maintain the quality at the exceptionally high standard for which the name of Rowntree is famous. Study the list of new prices below and you will realise that Rowntree value is as good as Rowntree quality.

LIST OF PRICE REDUCTIONS TO BE EFFECTED ON 6th AUGUST, 1927.

	Old Price	Reduced To
Toffee—per ½-lb.	6½d.	6d.
Pastilles—per ½-lb.	7½d.	7d.
Cellophane Packet Pastilles, each	6½d.	6d.
Riviera Bonbons—per ½-lb.	1/7½	1/6
Chatsworth Chocolates—per ½-lb.	1/4½	1/3
Fruits, Nuts & Creams Asst.—per ½-lb.	7½d.	6d.
Emperor Assorted—per ½-lb.	1/3	1/1½
Pansy Assorted—1-lb.	2/8	2/2
Pictorial Bee Asstd.—1-lb.	2/10	2/4
Creme de Menthe Bar	2½d.	2d.

ROWNTREE & CO. (IRELAND) LTD., The Cocoa Works, DUBLIN.

06266.

A DANGEROUS HOUSE.

MEATH MAN SENTENCED FOR NEGLECTING HIS CHILDREN.

Describing a visit to the house of a man charged with child neglect, Inspector Magner, of the National Society for the Prevention of Cruelty to Children, stated at Crossakiel (Co. Meath) District Sessions that he found that the house consisted of a kitchen and two rooms, with the roof over one room gone and threatening to fall into the other rooms, which it was dangerous to enter. The floors were wet, and there was very little furniture in the place. He saw where the children had to sleep—it was in a shed, and the beds consisted of but a wisp of straw, with a few old rags for bedclothes.

The defendant was Laurence Melvin, of Robinstown. His four children, aged from seven to eleven years, were described by the inspector as being poorly clothed, having neither boots nor stockings.

When the inspector saw the defendant he pointed out to him his parental responsibility. The defendant replied, "I know that." He declared that his wife would not let him do anything in the place, and that if he went to thatch the house she would come out and say: "Are you going to spend another day at it? Who told you to do it? What call have you to do it?" He argued that it was for the inspector to do anything that he could for the children.

The defendant, the witness added, was earning 27s. a week.

Guard Devins gave evidence of having taken statements from the defendant and his wife. The defendant, in his statement, said: "For peace sake I am not living with my wife. I gave them (the children) no food or money since 23rd May. I am satisfied that they be sent to a home, and I'll pay for their maintenance whatever the law allows; but I'll give her (the wife) nothing."

Guard Keenan gave evidence of having found the children wandering.

Mrs. Melvin also gave evidence.

The defendant, in evidence, declared that he gave his wife everything that he earned.

Cross-examined by Mr. J. J. Lynch, solicitor (for the Society), he admitted that he gave his family only 5s. since the Guard called.

The Justice (Mr. Beatty) said that he did not know what to do with the defendant. He was sending the children away, but the defendant deserved a term of imprisonment; for he (the Justice) was quite satisfied that he had been cruel to these children.

After consideration the Justice decided to give the defendant the benefit of the Probation of Offenders Act, on condition that he paid towards the maintenance of the children. The defendant agreed to pay 8s. a week, but refused to enter into recognisances to be of good behaviour for twelve months, and the Justice then imposed a sentence of one month's imprisonment.

GUARD'S CLEVER CAPTURE

HOUSE-BREAKER SENTENCED AT TRALEE.

A man named Joseph Leonard, of no fixed abode, who had been wanted for burglary, was captured in a crowded pig market at Tralee by Guard John McGilloway, who recognised him from a published description. Getting permission to remove his overcoat, Leonard dashed between carts and tried to escape, but the Guard recaptured the fugitive after an exciting chase and brought him to the Civic Guard station.

When brought before District Justice Johnson, Leonard admitted breaking into a farmer's house near Fenit, and was sentenced to two months' imprisonment with hard labour.

ERNE FISHERY PROSECUTION.

Arising out of a recent seizure on Lough Erne, Major C. de M. Leathes, Secretary of the Enniskillen Board of Conservators, at Derrygonnelly Petty Sessions, prosecuted Michael Devlin, Joseph Donaldson and Thomas Magee, farmers, of Drumcrow East, for obstruction while in the execution of his duty, and also with assault. After hearing the evidence, which showed that the defendants had no licences to fish for eels, the Court fined each of them 5s. for obstruction, but dismissed the charges of assault.

DUNDALK QUAY ACQUISITION.

L.M.S. COMPANY AND COMMISSIONERS.

At a meeting of the Dundalk Harbour Board it was announced that claims had been received from the private quay-owners (with the exception of the London, Midland, and Scottish Company) for compensation for the taking over of their quays under the new Harbour Act, by which the Commissioners have raised £55,000 for quay purchase and improvements to the port.

The claims were as follows:—Messrs. T. and J. Connick and Co., £33,904; Messrs. Williamson, £4,735; Messrs. O'Rourke and Co., £2,039. The special committee investigating such claims offered very much reduced sums, and the matter was left to the arbitration of a Government official.

The London, Midland, and Scottish Company, it was further stated, wrote suggesting that the Board had no power to acquire their property under the Acts under which it was sought to take possession, and that the application should have been made under the Land Clauses Consolidation Act of 1845. The Commissioners refused, on the advice of their legal experts, to agree to the railway company's demands to have a separate arbitration for them, and instructed their solicitor to proceed with the arbitration.

The Chairman (Mr. Twibill) stated that the month of July had been a "record" one for traffic at the port, and that if trade continued as good in the future they would be very well off. It was good to see that, with their increased income, they were in a position to get much dredging done.

The Engineer reported that the new steam crane had been erected, and was now in working order; and from what he could hear it would be kept busy for at least some time to come.

The Board decided that portion of their new loan not required for immediate use should be invested in trustee stocks, and asked the sanction of the Ministry of Industry and Commerce to this.

CORK PUBLICAN FINED.

TRAVELLERS' EARLY MORNING DRINKS.

At Cork District Court Justice Sullivan fined Manus Moynihan, 30 MacCurtain street, 20s. for a breach of the licensing laws.

Superintendent E. Butler said that at 2.50 a.m. on Sunday, July 10 last, the Guards saw a light on the premises. They knocked and were admitted, and found five men and a woman there. They were travellers from Kenmare. He was satisfied that the publican was to blame. There was no doubt that those on the premises believed that they were entitled to be there.

Mr. Barry St. J. Galvin, for the defendant, said that if the Justice were satisfied that the publican acted in ignorance he would ask him to rule that it was a trivial offence and to apply the Probation of Offenders Act.

Superintendent Butler agreed that there were extenuating circumstances, and he suggested that Mr. Galvin could bring it to the Circuit Court.

The Justice said that he could not regard it as a trivial offence, and he would convict and fine the defendant 20s.

THE MURDER OF MR. KEVIN O'HIGGINS.

Tipperary South Riding County Council, at its meeting in Clonmel unanimously adopted a resolution condemning the brutal murder of Mr. Kevin O'Higgins, Minister for Justice, expressing appreciation of his services to the State, and tendering deep sympathy to the widow and family.

Mr. W. J. Mulcahy, in seconding the adoption of the resolution, which was proposed by the Chairman, Mr. P. L. Ryan, said that unfortunately the events of the last ten years, apart from any political significance, went to show that they had not the respect for the sacredness of human life that they once had. Perhaps this tragedy might be the means of causing Irishmen to think and act, not alone as Christians, but as decent men, in Ireland.

Messrs. R. Treacy, M. O'Gorman, Curran, J. Timoney, L. Tobin, Patrick Ferris and Cronin, and A. Fogarty, T.D. (Fianna Fail), spoke in support of the resolution.

FREE STATE PARLIAMENT.

PUBLIC SAFETY BILL PASSED

ANOTHER LONG SITTING OF THE DAIL.

ELECTORAL BILL THROUGH ALL ITS STAGES.

After a sitting, which lasted from 3 p.m. on Wednesday until 4 a.m. on Thursday, the Dail reassembled yesterday morning at 11.15, when the debate on the report stage of the Public Safety Bill was continued. As on Wednesday night, amendment after amendment was proposed by the Opposition, and it was not until the afternoon that the report stage was concluded. Afterwards the final stage was carried by 50 votes to 23.

The report and final stages of the Electoral Amendment (No. 2) Bill, 1927, were afterwards carried, and the House rose until August 12th at 2 o'clock.

TRADE UNIONS.

WHY AMENDMENT WAS REFUSED.

On the report stage of the Public Safety Bill,

Mr. MICHAEL KEYES (Lab., Limerick) moved an amendment which provided that a trade union or a society registered under the Friendly Society Acts or the Industrial Provident Society Acts could only be declared an unlawful association after application had been made by the Executive Council to the High Court, and that the Court was satisfied tha. the order was necessary for the preservation of the State and the public safety.

President COSGRAVE intimated that he di. not propose to accept the amendment. It was worded in such a way as to infer that trade unions and societies registered under the Friendly Society Acts might be considered unlawful associations. Personally he wa. of opinion that the section had nothing to do with trade unions, and he did not think that those who said that it had really believed it.

Mr. P. BELTON (Fianna Fail, Dublin County) supported the amendment.

Mr. T. JOHNSON (Lab., Dublin County) said that the position was not so easily disposed of as the President made out. While he had no fear that Ministers had in their minds that trade unions would be brought within this section, he had distinct fear that ci.cumstances might arise out of industrial commotion, strikes or locks-out, in which this section might at some future date be construed as to apply to trades unions and friendly societies.

The intentions of the promoters of the bill had nothing to do with the judgment of the court or the carrying out of the statutes. If an Executive Council wanted to put down a strike or break a trade union, it was not by any means an exaggeration to say that they would try to do so by bringing the organisation into the category of an unlawful association. Before the Executive Council could declare such a body an unlawful association they should first satisfy the court th . there was a case for such a declaration. This would enable the body concerned to answer the allegation.

A SUGGESTION.

Mr. P. BAXTER (Farmers, Cavan) expressed the opinion that the section could not be construed to apply to trade unions or labour bodies of any kind. While not believing that the amendment was likely to be all necessary, yet, as the Labour Party had pressed the point so much, and as the President did not intend to apply the bill to legitimate trade union activity, he urged the President to accept the amendment.

President COSGRAVE—Has the deputy considered the position of those people whom we mean to get at by this measure forming themselves into a trade union or friendly society? That is the trouble.

Mr. BAXTER asked if the section could be amended to deal with existing societies.

President COSGRAVE said that the same objection still applied. The people concerned could easily form an unskilled union and form themselves into a branch of that union as a cloak for their activities.

Mr. GILL (Labour, Leix-Offaly) said that the terms of the bill were too vague. If the amendment was not accepted it would be held that they were following the example of Great Britain and Northern Ireland in legislative activity against trade unions.

AMENDMENT AMENDED.

On the suggestion of Mr. HEFFERNAN (Farmers', Tipperary) Mr. KEYES agreed to amend his amendment restricting its application to trade unions or friendly societies existing at the date of the passing of the bill.

Leave was given to amend.

Mr. R. ANTHONY (Labour, Cork City), supporting the amendment, said that there were many thoughtful supporters of the trade union movement in the country who regarded the bill—and this section in particular—with grave suspicion. People were studying the development of the trade union movement at home and abroad, and they were inclined to see a significance between the introduction of this measure and the present measure dealing with trade unionism before the British Parliament.

Captain W. REDMOND (National League, Waterford) urged the acceptance of the altered amendment.

Mr. T. LAWLOR (Labour, South Dublin), supporting the amendment said that the considerable amount of peace that there had been in industrial activity for some time past was likely, he thought, to be broken by the non-acceptance of the amendment and the passing of the bill as it stood. He warned the Government in connection with this matter, that if they thought it was reasonable to strip every vestige of liberty from every organisation, political or otherwise, their action could end only in leaving the country in a state of chaos.

The amendment as amended by agreement was, on a division, lost by 45 votes against 31.

YOUTHFUL OFFENDERS.

A Government amendment, which was agreed to, provides that the Minister for Justice shall from time to time publish in the *Iris Oifiquil* a notice stating the time and place in which persons sentenced under Section 8 are detained and the conditions of such detention.

The section mentioned refers to punishment of youthful members of unlawful associations.

PROHIBITED PERIODICALS.

In Section 11 (4), which relates to the powers of officers of Customs and Excise in conection with the prohibition of the importation of certain newspapers, etc., a Government amendment was agreed to, making an alteration in the wording, and giving power to officers of Customs and Excise to arrest without warrant any person found importing any issue or copy of a periodical, the importation of which is prohibited by a prohibition order.

A Government amendment was agreed to adding the following two new sub-sections to the same section :—

"(5) Every person who imports any issue or copy of a periodical printed or publshed outside Saorstat Eireann in contravention of a prohibition order then in force, or distributes, sells, or offers or exposes for sale any issue or copy of any such periodical imported in contravention of such order shall be guilty of an offence under this section and shall be liable on summary conviction thereof to a fine not exceeding one hundred pounds, or, at the discretion of the Court, to imprisonment with or without hard labour for any term not exceeding six months, or to both such fine and such imprisonment, and also in any case to forfeiture of every copy of such periodical in his possession."

POWER OF SEARCH AND ARREST.

Mr. G. HEWSON (Ind., Limerick) moved an amendment to Section 15, the effect of which would be that members of the Civic Guard who were given power to search and arrest should be in uniform or otherwise identifiable by the public.

Mr. R. HEFFERNAN (Farmers, Tipperary) seconded the amendment. He said that a Civic Guard in such cases should produce his identification card without being requested to do so.

Mr. R. ANTHONY (Labour, Cork Borough), supporting the amendment, said that while the police force was most efficient and courteous, it was only reasonable and fair to the Garda themselves that they should have such precautionary measures. There was nothing to prevent men, other than the Garda or C.I.D. men, holding up citizens of the State and taking property from them. The members of these forces should have some distinguishing badge, so that when people were held up they would know by whom they were searched.

Mr. D. L. O'GORMAN (Farmers, Cork, East) also supported the amendment, and said that members of the police force should be able to produce a distinctive badge when they held people up, or searched houses. He for one would not open his house for search unless those who sought entry showed their authority.

POLICE CARDS.

President COSGRAVE, replying to a question by Captain Redmond, said that members of the Civic Guard or C.I.D. should produce their identification cards on request in the execution of their duty. Every member of the Garda carried with him an identification card, on which was his name and number. Every plain clothes man also carried a card with his name and number thereon, and signed by the Commissioner. It was a disciplinary offence for these men not to have their cards. When a plain clothes man went to make an arrest he was accompanied by a uniformed officer. If this amendment were put into the Act it would not do any more than what was being done at present.

The amendment was lost on a division, the voting being 24 for and 50 against.

THE SPECIAL COURTS.

In reference to Section 22, which deals with the establishment of Special Courts of three members, "one of whom shall be certified by the Attorney-General to have legal knowledge and experience,"

Captain REDMOND (National League, Waterford) moved as an amendment to add the words : "and who at the date of his appointment shall be a practising barrister or solicitor of not less than five years' standing:" He urged that similar clauses were in previous Acts.

Mr. P. BAXTER (Farmers, Cavan) urged the Government to accept the amendment.

Mr. McGILLIGAN (Minister for Industry) opposing, said that the effect of the amendment would be that one member of the court would have to be a civilian.

On a division the amendment was defeated by 43 votes to 32.

SPECIAL COURT CONVICTIONS.

President COSGRAVE moved an amendment to insert a new section before Section 24.

Section 24 refers to sentences by special courts, and the proposed new section was :—

"(1) No conviction or sentence by a special court shall be valid save if and in so far as the same is confirmed by the confirming authority under this section.

"(2) The confirming authority shall be an officer of the Defence Forces of Saorstat Eireann nominated for the purpose by the Executive Council, and not below the rank of colonel.

"(3) The confirming authority may, in respect of any conviction or sentence by a special court, confirm with or without modification, or refuse to confirm the same, or order a new trial of the convicted person."

Mr. T. JOHNSON (Labour, Dublin County) said that this amendment did not satisfy the case. It was somewhat better, but might be better still if the confirming authority was a civil authority.

Captain REDMOND (National League, Waterford) asked whether Sub-section 2 indicated that courts similar to those adopted under the British code would be set up here—namely, that, although the confirmation was made in the name of the military officer, it was on the advice of the Judge-Advocate General or someone in a similar position.

President COSGRAVE said that it was the intention to provide this officer with a legal assessor, if necessary.

The amendment was passed without a division.

Mr. G. HEWSON (Independent, Limerick) moved an amendment to delete Sub-section 5 of Section 24, which provides that no appeal shall lie from any conviction, sentence, etc., of a special court.

The amendment was defeated by 48 votes against 22.

All the amendments having been disposed of, the report stage was agreed to.

THE FINAL STAGE.

Mr. T. JOHNSON (Labour, Dublin County) opposed a motion that the fifth and final stage then be taken, and he challenged a division.

On the motion that the final stage be taken the voting was 50 for and 24 against.

The motion was carried.

The question having been put that the bill do now pass,

Mr. JOHNSON said that it had not been his practice not to put down amendments to important bills. The amendments that had been put down by other deputies had, in the main, met most of his objections ; therefore, it was unnecessary that he should put down further amendments. He was still of the opinion that the bill might be used for the suppression of organisations which were amenable to the ordinary law. He had received a number of threatening letters during the last five or six years. He had taken no notice of them, because he believed that they were the emanations of morbid minds ; but the suggestion that his party's action in connection with the opposition to this bill was taken in order to save their skins was a most contemptible suggestion. In all his life he had never attempted to save his skin.

PROTECTING THE STATE.

Mr. P. BAXTER (Farmers, Cavan), said that he had pleaded on the second reading for such a spirit in dealing with the bill as would enable the Ministry to protect the State. His party wanted that, and no more. If this bill was drastic it was the Labour Party who had made it so drastic. The action of his party (Mr. Baxter's) had been regulated by the action of the Labour Party on this measure. The Labour Party left the House after a scene that in his view did not increase respect for their institutions. He had never disguised his respect for Deputy Johnson, but his action in connection with this measure had as rudely opened his eyes as had the terrible event which had preceded the introduction of that bill. He was sorry to say that things had taken place in that House which had compelled him to change his view of Mr. Johnson. It might be that the stress of the times was responsible for Mr. Johnson's changed outlook.

Mr. BAXTER, continuing, said that he believed that what would put down assassination in the country would be a joining together of all constitutional parties when one was attacked—(hear, hear)—and he had pleaded for this spirit during the course of the debate. If his party's conduct deviated in any way from what Mr. Johnson expected they were prepared to answer for it if and when the occasion demanded. He repeated that the bill was as drastic as it was, because of the attitude of the Labour Party, and asked Mr. Johnson and his colleagues to examine their own consciences before accusing others.

FARMERS AND THE PEOPLE.

Not one section in the measure was approved by the Labour Party from beginning to end. Did Mr. Johnson expect the Farmers' Party to do what they themselves had done—walk out of the House and do nothing? That was not constructive statesmanship, and he preferred to stand in his own position, and face the people, than to be like the Labour Party. His party wanted to be honest and fair to the people and to the country, and he did not think that their attitude was the popular one. He did not accuse the Executive of intention to abuse the powers given them by the bill. The country would not stand for any such abuse. Mr. Johnson had made things difficult for all of them. He had created an atmosphere in the House which was foreign to it, and he was sorry that at the end of this session it should be so.

Mr. D. MORRISSEY (Lab., Tipperary) said that Deputy Baxter had made an extraordinary speech ; the gist of it was that the Executive Council should be granted any powers that they said were necessary, no matter what those powers were. He found it absolutely impossible to understand Deputy Baxter. He denied that the Labour Party was responsible for the creation of an atmosphere which was foreign to the House. Nobody would be more glad to see that atmosphere wiped out. They were not responsible for it.

"The charge levelled against this (Labour) Party," said Mr. Morrissey, "is that, in order to secure comparative safety for ourselves, we are prepared to endanger the lives of other members of this House. It is a monstrous charge, and worthy of Deputy Baxter."

Mr. R. HEFFERNAN (Farmers, Tipperary) said that although they had supported the bill, their party would be the first to call attention if the powers were abused. He regretted that occasion had arisen for giving the bill his support, and he hoped that it would not be necessary to use any of the powers in the bill.

Mr. DUFFY (National League, Galway) said that, while the people were willing to grant extended powers to the Government, they were not willing to give them the unlimited powers sought in the bill. The question before the country was : could they summon up enough statesmanship to find an accommodation between themselves and another section of the people, or would they allow the country to drift back, perhaps, into civil war?

Mr. D. L. O'GORMAN (Farmers, Cork, East) said that he disliked the bill, perhaps, more than Deputy Johnson. Personally, he doubted its wisdom. As he believed, however, it was necessary in the circumstances, he would give it his support.

Mr. BELTON said that if they put on too much pressure, as was done by the bill, they would be manufacturing potential criminals.

THE VOTING.

The motion that the bill pass was carried by 50 votes to 23.

The voting was as follows :—

For—Deputies Alton, Baxter, Blythe, Beckett, Bennett, Walsh, J. Broderick, Buckley, J. J. Byrne, Cooper, Davis, M. Doyle, Garahan, Egan, Fitzgerald-Kenny, Good, Gorey, Hassett, Heffernan, Hennigan, Henry, P. Hogan (Galway), Holohan, Kelly, Law, Cosgrave, McDonogh, McGilligan, McFadden, J. Murphy, Nally, Hennessy, Conlon, O'Connor, Crowley, Mrs. O'Driscoll, Doherty, Dolan, P. S. Doyle, Duggan, O'Gorman, Mulcahy, O'Reilly, Roddy, O'Sullivan, Shaw, Sheehy, Thrift, V. J. White, G. Woulfe—50.

Against—Deputies Anthony, Belton, H. Broderick, A. Byrne, Coburn, Colohan, Corish, Cullen, Duffy, Gill, Hall, Hewson, Jinks, Johnson, Keating, Keyes, Lawlor, G. Lynch, Clancy, Morrissey, O'Brien, Redmond, Shannon, and J. T. Wolfe—25.

Against—Deputies Anthony, Belton, H. Broderick, A. Byrne, Coburn, Colohan, Corish, Cullen, Duffy, Gill, Hall, Hewson, Jinks, Johnson, Keating, Keyes, Lawlor, G. Lynch, Clancy, Morrissey, O'Brien, Redmond, Shannon, and J. T. Wolfe—25.

Mr. HEFFERNAN (Farmers, Tipperary) said that he had voted in the wrong lobby. He had intended to vote against the bill, not for it.

Amid general laughter THE SPEAKER said that Mr. Heffernan should have called his attention to the fact before the result of the division was announced.

PURCHASE OF CREAMERIES.

Mr. BLYTHE moved for leave to introduce a supplementary estimate for the Department of Agriculture, the purpose of which, he said, was to carry on further operations in connection with the purchase of proprietary creameries.

Mr. P. BELTON (Fianna Fail, Dublin County) said that the House should get some information about this estimate. A bill was already through giving £365,000 of State money for what was very little more than scrap. When the estimates came along the amount was raised to £500,000, and now a supplementary vote for £36,500 was asked for. So far as he knew, there was no demand for this thing at all. It was only a fad of somebody who knew nothing about agricultural conditions and organisation to hand the matter over to a group which had failed in the organisation of agriculture and dairying for the last thirty years.

The SPEAKER said that there would be a subsequent opportunity for discussion.

Leave to introduce the estimate was granted

QUESTIONS.

ELECTRICITY BOARD.

In reply to Mr. O'Hanlon (Independent, Cavan),

The MINISTER for INDUSTRY and COMMERCE said that he was not yet in a position to announce the names of the persons who would constitute the Board to be set up under the Electricity (Supply) Act.

Major COOPER (Independent, Dublin County)—Is the Minister aware that certain statements appeared in the Press, and will he consider the advisability of either contradicting or confirming them?

The MINISTER—Some things had better be left alone.

THE SANDYFORD SHOOTING.

Deputy HEFFERNAN (Farmers, Tipperary) asked President Cosgrave if he had seen in the Press what purported to be an official statement by the Chief Commissioner of the Garda Siochana relative to the shooting of Joseph Daly at Sandyford on Saturday evening last ; if the President was aware that the statement was issued previous to the holding of the Coroner's inquest and when the matter was, therefore, *sub judice*, and what steps he intended taking in connection with the matter.

President COSGRAVE said that he had seen the statement in question. He did not consider that any action was called for. The intention of the statement obviously was to give such particulars as were officially known, with a view to reassuring the public that the episode was the result of an altercation between the parties concerned.

TEACHERS' PENSIONS.

Mr. ALFRED BYRNE (Independent, Dublin North) asked the Minister for Finance if he would state the number of pensioned teachers receiving £25, £40, £50, £75 and £100 a year, and if he would give consideration to the appeal of these citizens for an increase in pension.

Mr. BLYTHE said that the preparation of statistics asked for would take some time, and he would send them to the deputy as soon as they were available. He hoped to have them completed by next week. As regards the concluding portion of the question, he had already given this matter very careful consideration, and could not see his way to recommend to the Executive Council any further increase of pension in the case of these teachers.

Mr. BYRNE—If the Minister finds that there are only a small number of teachers in receipt of these very small sums will he reconsider the matter?

Mr. BLYTHE—The matter has been fully considered on more than one occasion.

LUSK GOVERNMENT FARM.

Major COOPER (Ind., Dublin County) asked the Minister for Finance whether he is aware that the Government Farm, Lusk, County Dublin, is being advertised in the Press by the Commissioners of Public Works as being to let on lease ; whether this farm consists of over 160 acres ; whether he is aware that there are in the neighbourhood of this farm a number of small holdings, and whether, before accepting any offer of a lease, he will offer the farm to the Irish Land Commission, either for the enlargement of uneconomic holdings or the relief of congestion.

On the same subject,

Mr. P. BELTON (Fianna Fail, Dublin) asked the Minister for Finance whether he is aware that the Commissioners of Public Works are advertising in the Press the letting on lease of the Government Farm at Lusk, County Dublin ; that this farm is situate in close proximity to the most congested districts of County Dublin, where the people are among the most hard-working and expert intensive agriculturists in the world, and that in 1925, when these lands were offered for grazing, these congests made an offer to take the lands for tillage ; whether he will consider withdrawing the advertisement in its present form, and either transfer the lands to the Land Commission for subdivision among these congests or offer the lands on lease in suitable lots to the congests at an economic rent.

Mr. BURKE (Parliamentary Secretary) said that he had not got the information which the deputy required at the moment.

Major COOPER—Will the Parliamentary Secretary see that this land is not let until the Land Commission have an opportunity of considering whether they want it?

Mr. BURKE—I will.

Mr. BELTON—Will the Parliamentary Secretary withdraw the advertisement in the meantime?

Mr. BURKE—No.

Mr. BELTON—These congests were refused this farm before, and it was given to a grazier.

SLIGO HOUSING SCHEME.

Mr. JINKS (National League, Leitrim-Sligo) asked the Minister for Finance to state on what terms he was prepared to lease to the Sligo Corporation for the purposes of a housing scheme the grounds of the old military barracks in Barrack street, Sligo.

Mr. BURKE (Parliamentary Secretary) replied that the Commissioners of Public Works were prepared, subject to the provisions of the State Lands Act, 1924, to grant the Sligo Corporation a lease for 99 years, and to suggest a rent which would have the effect of enabling the Corporation to provide houses without imposing any burden on the rates.

BEET-SUGAR FACTORIES.

Mr. R. HEFFERNAN (Farmers, Tipperary) asked the Minister for Lands and Agriculture what is the policy of the Government in regard to the establishment of beet-sugar factories in the Free State, and whether he will state if that policy includes the granting of State aid by means of subsidy, and, if so, what is the rate of subsidy which it is the intention to grant, and if the Minister will further state what is the intention of the Government regarding the allocation of sites and areas for factories, and what are the circumstances and considerations to be taken into account in that regard.

The SPEAKER said that, as the Minister for Lands and Agriculture was not present at the moment, perhaps the answer could be given later.

Mr. HEFFERNAN—There is no explanation why the answer is not forthcoming.

The PRESIDENT said that he would undertake to have an answer to the deputy within a week. A matter of policy was a matter for the Executive Council.

The House adjourned until August 12th, at 2 o'clock.

At the monthly meeting of the Lurgan Urban Council, the Town Surveyor (Mr. W. R. Rutherford) stated that he understood that the Irish Land Trust Department was proceeding with the preparation of plans for the erection of twelve ex-Service men's houses on the Waringstown road, under the Sailors' and Soldiers' Housing Scheme.

A reproduction of the picture, by Pieter Lastman, of "Joseph and His Brethren," which has been bought for the National Gallery, Dublin.

DAMAGE TO DONEGAL HOUSE.

WOMEN STONE-THROWERS SENTENCED.

At a special court in Letterkenny last Tuesday two well-dressed young women, Mrs. Catherine McDaid and her sister-in-law, Mary McDaid, of Kilmorg, Churchill, were each sentenced to two months' imprisonment, with hard labour, for committing malicious damage to a house, the property of Mr. Neil McDermott, of Whitehill, Churchill, and also with damaging the Civic Guard barrack at Churchill.

Bridget McDermott stated that the defendants came to her house last Thursday, when they asked her if her daughter Gracie was in, stating that they wished to talk to her about something that she was supposed to have said about them. Witness said that her daughter was sick and could not see them. She closed the door, which one of the defendants then kicked open. Both of the accused women took three stones and broke nearly all the windows. They also pulled out the window curtains and threw them in a ditch.

Corroborative evidence was given by James McDermott and his father

The accused women called out from the dock, "You were afraid to come out, Neil."

Sergeant Healy, Churchill said that when in the barrack one of the defendants broke the window of the cell. He estimated the total damage at £3 10s.

The defendants, who admitted the offence, said that the whole thing was due to storytelling.

Justice Walsh imposed a sentence as stated.

TRAM SHELTER FOR BELFAST.

CITY CHAMBERLAIN'S GIFT.

Sir Frederick Moneypenny, City Chamberlain of Belfast, has presented a unique gift to the Belfast Corporation Tramway Committee in the form of a tram passenger waiting shelter, erected on an exposed portion of the Albert Bridge.

Sir Frederick, in making the presentation, said that since childhood he had crossed the Lagan at that very point—first on his way to school, and later on his way to work. In those early days he realised how devoid of shelter was that particular spot. There was no place to go to escape the raging storm and the torrential downpour, and the discomfort and weariness of waiting in such weather proved a real ordeal not lightly to be considered. In after years the recollection of that experience had often recurred to him.

Some of these days, when arrangements were complete, he was to be honoured by the freedom of the city. Naturally, he would like in a humble, though sincere way, to show his great appreciation of that distinction, and he was anxious that that appreciation should be in a tangible form. This small shelter was his humble offering to help others. It had no pretensions to the dignity of what was often termed a gift. It was tendered merely in the hope of serving a useful purpose, and simply as a token of his deep appreciation of the high honour intended to be conferred upon him.

If those waiting for tramcars made use of it, and if it served them in any way, he would feel not only repaid but extremely happy.

PUBLIC SAFETY BILL.

LABOUR PARTY'S ATTITUDE.

Mr. Thomas Johnson, T.D., writes :—"In your report of the proceedings at the Trade Union Congress on Tuesday, I am made to say during the discussion on the Public Safety Bill, : 'Whatever course we take in regard to the measure it was one clearly intended to protect legitimate organisations'.

"I certainly used words such as these, but they followed a reference to a course of action which it had been urged should be taken by the Labour Party in the Dail. It was not the bill which I referred to as intended to protect legitimate organisations, but the course of action we would take. The portions of my speech which described the bill as effecting a revolution in the Constitution are not consistent with the idea that the bill is intended to protect legitimate organisations."

TREE CUT DOWN.

ENNISKILLEN COUNCILLORS INDIGNANT.

There is a coffee van in Enniskillen Fair Green which was founded many years ago by temperance advocates and as a counter-attraction to the public-house on fair days. It was decided recently to provide sanitary accommodation, and the Rev. A. J. Jenkins, one of the trustees, gave the order to the contractor to proceed with the work. In doing so one of the large ornamental trees on the approach to the town was cut down without the permission of the Council.

When the matter was mentioned to the Urban Council last Tuesday night, members without exception were most indignant, and Mr. Jenkins's action in cutting down the tree and not submitting plans was denounced as a scandal and "high-handed."

The Chairman (Mr. Whaley, J.P.) said that the tree had taken thirty years to come to its present state of perfection. The Borough Surveyor denied that he knew anything about the matter.

It was decided to serve notice on the coffee van committee to cease all work, and further that legal opinion be taken regarding the cutting of the tree, and that the committee be prosecuted in the matter.

CONDITION OF TYRONE SCHOOL.

At the monthly meeting of the Strabane and Castlederg Regional Education Committee a report was read from Mr. J. S. Lawson regarding the condition of Magheracreggan Public Elementary School, from which it appeared that the school was in a very bad state and the floor in a hopeless condition. The roof also was very defective and the whole building in a condition of decay.

Mr. J. F. Gamble said that portion of the floor had disappeared entirely. There were two portions of the ceiling down, and repairs were urgent.

The Committee instructed the architect to prepare a detailed estimate, so that the work could be taken in hand at once.

Speaking at the Chamber of Commerce, Galway, at a presentation to successful candidates in a "boat kept house" scheme, Mr. H. M. Murphy, Inspector, said that because of the success of the Galway scheme of houses for British ex-Service men, twelve houses, in addition to the forty-six erected already, would be built.

HELY'S SALE OF SUMMER SPORTS GOODS

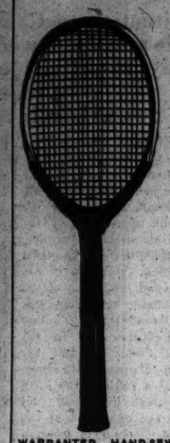

A Selection of High-Class Tennis Rackets, Flannels, etc., at 25 per Cent. Reduction

A few Examples of TENNIS RACKET Value

Sheffield Patent... 68/6, now 51/6
The Penshurst ... 67/6, now 51/-
The Advantage ... 35/-, now 26/-
The Challenger ... 32/6, now 24/6
The Winna ..... 27/6, now 20/-
The Regulation ... 15/-, now 11/-

TENNIS FLANNELS SHIRTS AND BLAZERS

Cream Serge Flannels... 10/- Pair.
Cream Gaberdine ..... 13/- ,,
Cream Flannel ..... 17/- ,,
Taffeta Shirts ..... 4/3 Each.
White Twill ..... 5/6 ,,

TENNIS SHOES, with Crêpe Soles 8/-, 9/6, 11/-

WARRANTED HAND-SEWN FOOTBALLS, all complete with best quality Bladders.
21/- ..... now 15/6 18/6, ... now 14/-
15/- ..... now 11/- 12/6, ... now 9/9

CHILDREN'S FAIRYCYCLES.
All less 25 per cent. off ordinary selling prices.

SEND IN YOUR ORDERS TO

Hely's

SPORTS DEPARTMENT, *First Floor*

Dame Street

PRODUCE AND FOOD MARKETS.

CATTLE.

DUBLIN METROPOLITAN CATTLE, North Circular road, Thursday.—The official register of to-day's stock gathering showed some increase in cattle entries, but a substantial falling off in sheep and lambs. There was a large attendance of home and shipping buyers, the latter practically confining operations to suitable bullocks and lambs. Ordinary classes of cattle were too numerous, and must generally be quoted 1s. to 2s. per cwt. worse over the week. Choice qualities of steers, however, nearly or about supported previous money position. Heifers, as before, were not so satisfactory to cash. A tolerably healthy tone dominated business in jambs, but previous values were difficult to better ; in fact, exporters kept biddings well within last week's limits. Sheep continue a tedious and uncertain sale, especially where dealing with the heavier and coarser descriptions.

	Numbers on sale this week.		Corresponding weeks of	
	as compared with last.		1926.	1925.
Beasts ...	4,235	Increase 500	3,570	3,787
Sheep and lambs	8,418	Decrease 2,306	8,587	9,262
Veal calves	14	Increase 4	15	8

Strictly choice quality cattle were none too plentiful, particularly of suitable grade for Scotch markets. For a few drafts of very fancy black polled bullocks around 48s. to 50s. was paid, and in one case more. Prime, well-meated home trade steers and heifers inside 7 to 9½ cwt. realised 46s. 6d. to 47s. 6d., but there was a wide difference in value between those and heavier types of cattle. Big bullocks of quality and finish much looked for, but right sort, with broad, meated backs and fleshy ribs, around 13 and 14 cwt., were hard to find, and drew 47s. 6d. to 48s. if, whilst good class figured from 45s. to 46s. 6d., and useful commercial run of cattle from 44s. to 45s. Heifers generally were, perhaps, at a discount of 6d. to 1s. per cwt. as compared with realisation of bullocks of similar weights, but heavy-class heifers, no matter how good, experienced a most uncertain sale. Ordinary and common descriptions of beasts 40s. to 42s. 6d. per cwt. ; coarse and lean lots, closing in surplus of what could be conveniently sold, and irregular. Really tip-top classes of three-quarter meated cattle were looked for by Scotch representatives for further feeding purposes. Best cows offered in greatly reduced numbers, and were a correspondingly improved trade. Prime, young, fat cows 32s. 6d. to 36s. per cwt., others 20s. to 26s. ; medium, useful slaughter sorts 27s. 6d. to 30s.

Notwithstanding substantial relief in ovine supplies, market was without corresponding impetus or strength in value barometer. Lambs, no doubt, showed more cohesion in trade for best run, but that is about all that can be said. Prices, in the main, were certainly no better, and for pens of indifferent class terms were just as irregular as ever. Sheep trade continues confined to moderate drafts to cover home requirements, and these are chiefly confined to choice small-weights. Few buyers for even prime classes of heavy mutton, while ewes and coarse sheep remain more or less a negligible sale. Tip-top hoggets, around 60s. to 65s. each, the most popular sale ; those value up to around 70s. hard to find purchasers for outside a few contractors. Wether sheep not much sought after. Choice mutton 9d. to 9½d. per lb, heavy sorts around 8½d., medium quality mutton 7½d. to 8¼d. per lb., inferior 5d. to 6¼d. and 7d. per lb. Best run of lambs 35s. to 42s. ; big, fat class, 44s. to 46s. and 48s. ; medium smalls, 28s. to 33s. ; poor and storish sorts, 22s. to 26s. Some inferior, wedgy lambs on market quoted 15s. to 21s. each.

DUBLIN DAIRY CATTLE (North Circular road).—There was a limited number of dairy cattle brought in for sale here, perhaps near 400 head. Trade slow, steeping value tendency. Days Oct.-Dec. 14/10s. Jan.-March 15/10s. c.f.i. Calcutta. Terminal steady. August sold 15/11½ to 16/-, Sept. 15/6, Dec. 14/2½ to 14.3, March 16/0½, May 16/3½. COFFEE—Spot quiet, unaltered. COCOA dull ; Accra F/F intermediate shipment 64/-, Oct.-Dec., also Nov.-Jan., 61/- f.o.b. TEA—Primary market quiet, but generally quiet awaiting auctions next Monday. RICE quiet, and largely nominal. SPICE—Pepper market quieter ; forward Lampong August-Oct. sold 11/7½, Muntok 2/0½. Cloves nominal. JUTE quiet and easier in face of lower cables from Calcutta and better prospects of steeping weather. Spot, August sold £35 15/- to £35 12/6, August-Sept. £35 to £34 10/-, Sept.-Oct. £34 5/-, Oct.-Nov. £34 2/6, Dec.-Jan. £33 15/-, Feb.-March £33 5/-. Manila hemp quiet and steady. SHELLAC quiet ; T.N. fair spot quoted 245/-, August sold 240/-, Oct. 245/-, Dec. 246/-. COPRA—Market dull and featureless.

DUBLIN PIG (North Circular road).—There was a further shrinkage in our swine supplies yesterday, and a total of 658 exhibits to draw upon. Trade market giving just as appreciable improvement, there being indications of a considerably keener buying in local pork and shipping interests. Values in the circumstances ranged on a dearer line. Choice bacon and pork hogs 76/- to 77/6 and 80/- per cwt., others 70/- to 75/-. Sow pigs 58/- to 62/6 per cwt., suitable porkers for English trade £3 to £3 5/- to £3 10/- each. Young stores plentiful, and an irregular sale. Bonhams in most cases now obtainable, well under 20/- each, and slips comparatively easier.

YORK.—Very light show of both English and Irish cattle ; small attendance and very slow trade. Best Irish bullocks made to £32 10/-, and others as low as £11 10/- ; calving and milch cows were a shade easier in rates. Quiet enquiry for small show of sheep, given crossed shearlings making from 52/- to 58/- each.

BRISTOL.—Moderate supply of beef. Best, 90/- to 92/- per cwt. ; large quantity of mutton, 1/- to 1/6d. per pound. Lamb, 14d. to 15d. About 250 store cattle. Milch cows up to £32 for special.

BIRMINGHAM PIG.—Fair to good supply, and business on quiet to medium lines. Values remain unchanged. Singles become 1/- cutters 1/- to 1/6, and sows 1/6 per score, dead weight.

GRAIN

FLOATING GRAIN CARGOES (BALTIC).—WHEAT cargo market without material alteration, though North and South American descriptions were somewhat harder to buy. Pacific Coast, August-September, also September-October sellers 51/6, No. 2 hard winter gulf shipment August 53/6, do. Pacific 51/6, Roads (635lbs.) afloat 52/-; Australian afloat 53/9 to 54/-, August 54/3; choice white Karachi afloat 54/- per 480lbs. Parcels quiet, but fully steady; afloat Karachi September sold 53/7½, October 53/6; No. 1 Northern Manitoba October-November 55/10½, No. 2 hard winter September 51/7½. MAIZE cargoes steadier and sellers more reserved ; steamers of La Plata afloat sellers 31/6 to 31/9, as to size and position. August-September 31/7½, September-October 32/-, October-November 32/4), November-December 32/6. Parcels in fair demand and market firmer; Plate August-September sold 31/3, September-October 31/6, October-November 31/10½; No. 2 white fair African August sellers 30/6; No. 3 yellow do. 32/3 to 32/6. BARLEY quietly steady ; cargo of Danube Rice-Kiss 5 p.c. August sellers 35/-; parcels of No. 3 Canadian Western August sellers 37/-, October-November 36/6, September 33/4, September-October 33/6, Russian August-September 34/3, Algerian Tunisian August 37/-, Persian to Bristol Channel August sold 32/9 per 400lbs. OATS—Cargoes steady ; afloat sellers 24/6, August-September 25/9; No. 2 Canadian Western July 30/-, No. 3 white clipped American prompt 23/9 for 361lbs., and do. 36lb. 22/6 per 320lbs.

LIVERPOOL.—WHEAT—Higher quotations from America and the Argentine were reflected here at the close, when forward deliveries of wheat showed a moderate improvement, then receded slightly and fluctuated somewhat, finishing under best at a moderate advance on the day. Afternoon sellers appearing to have little effect. Cif. parcels of soft white Pacific September sold 51/6, No. 2 red winter afloat 50/9, choice white Karachi afloat 53/-, and August 53/6 per quarter to Liverpool, and No. 2 tough Manitoba August at 53/9 and No. 2 hard winter August 51/6 to Manchester. Cif. parcels of MAIZE River Plate afloat sold at 31/6 to 31/9, July-August 31/4½ to 31/6, August-September 32/-, September-October 31/6 per quarter. Wheat on the spot steadily held. Maize spot parcels steady at 7/- per central for River Plate. FLOUR quiet and unaltered. Grain wheat futures opened 1d. per central higher, then gave way slightly, but again improved and fluctuated somewhat, closing steady at 1d. to 2d. net higher on night.

BRISTOL.—English wheat in good supply, 56/- to 57/- on rail. Foreign wheat values declined ; No. 3 Northern Manitoba 61/9 to 62/-. Oats unchanged. Grinding barley advanced 6d. to 9d. Maize in request, 6d. dearer.

MANCHESTER.—Red English wheat 67/6 upwards. Cheshire oats dearer at 10/9 to 11/- per hundred weight. English beans steady at 45/6 to 46/- per quarter on rail.

PROVISIONS.

LIVERPOOL.—BACON—There was little new feature in this market. Continental again is moderate request, the demand running chiefly on Dutch, while Irish and American selections rule quiet, but steady, and late prices repeated for all round. HAMS again quiet for long cut and short as recent currencies, but extra stained more sparingly, and lead for 3/- to 3/- advance, being now quoted 83/- to 89/- per cwt. Shoulders quiet, but no alteration made in prices. LARD, on the spot quiet, and, following lower c.i.f. quotations, prices are reduced a further 6d. to 1/- per cwt. ; prime steam now offered at 63/6 to 65/6 ; and American refined 62/6 to 64/6 per cwt., but buyers continue to operate merely for their actual needs. CHEESE steady at recent currencies, and fair business reported to Canadian, while New Zealand continues to be sparingly offered. BUTTER firm, with a fair demand, and holders have raised prices a further 1/- to 4/-. Danish held at 168/- to 172/-, Irish creameries 158/- to 162/-, New Zealand 165/- to 169/- per cwt. EGGS firm at 13/6 to 14/9 for Irish fresh hen and 10/- to 10/6 per 120 for duck.

LONDON CENTRAL MEAT (SMITHFIELD).—Supplies to market, 1,963 tons—437 British and Irish produce and 1,526 imported. BEEF—Steady demand ; chilled hinds dearer. Scotch short sides 7/8 to 8/4, English long sides 5/4 to 6/6, Irish (Birkenhead killed) 5/4 to 6/2, Argentine hindquarters chilled 5/- to 6/6, ditto forequarters chilled 2/2 to 2/4, Uruguayan hindquarters chilled 4/2 to 4/4, ditto forequarters chilled to 2/-, Brazilian

REBUFF FOR MR. DE VALERA.

PARTY LEADERS REJECT HIS INVITATION.

MR. JOHNSON'S PLAIN SPEAKING.

Mr. Thomas Johnson, T.D., leader of the Labour Party in Dail Eireann, has declined an invitation to attend a conference called by Mr. de Valera to consider "joint national action" to "save the country from the consequences of the legislation now being pushed through the Free State Assembly."

Mr. William Redmond, T.D., leader of the National League, has replied to Mr. de Valera, stating that the party cannot see its way to attend a conference on the proposed lines.

It is understood that the Farmers' Party have also refused to attend the proposed conference.

As reported in our issue of yesterday a deputation from Unity Hall waited upon Mr. de Valera on Wednesday night to put before him a resolution adopted on the motion of evening, asking him to summon, by advertisement, "a meeting of representative men and Mr. James Larkin at a meeting held that women of all parties and groups opposed to the Government, and the elected representatives who have not taken their seats."

The object of this meeting, according to the resolution, was to organise a conference which should "draft a line of policy and draw up a programme with a view to meeting the tyranical measures of the Government, and to find a common denominator in defence of the lives, liberties and rights of the common people."

Mr. de Valera told the deputation that he would consider the matter, and would put it before his party the following day. That he has lost no time in acting upon Mr. Larkin's suggestion was shown by the following official communication from the Fianna Fail headquarters in Lower Abbey street, Dublin, which was supplied to the Press early yesterday :—

MR. DE VALERA'S INVITATION.

"Mr. de Valera, T.D., has sent out the attached invitation for a conference to be held at Wynn's Hotel, Lower Abbey street at 10 a.m. to-morrow morning to the Chairmen of the Irish Labour Party, Irish Farmers' Party, National League, Sinn Fein, Irish Workers' Union of Ireland, Irish Transport and General Workers' Union, and Fianna Fail :—

"'A Chara,—Following on a request sent me from a mass meeting of workers held in the city last night, I hereby invite two members of the Labour Party, two members of the Farmers' Union, two members of the National League, two members of Sinn Fein, two representatives of the Transport Workers' Union, two representatives of the Irish Workers' Union and two members of Fianna Fail to meet to consider the present position with a view to deciding upon such lines of joint national action as will save the country from the consequences of the legislation now being pushed through the Free State Assembly. The meeting will be held to-morrow morning at 10 a.m., at Wynn's Hotel, Lower Abbey street.—Mise, ——."

LABOUR LEADER'S LETTER.

Mr. Thomas Johnson, T.D., last evening sent the following letter to Mr. de Valera :—

"A Chara,—I have your letter of to-day, inviting the Labour Party to send two representatives to a conference to-morrow morning.

"I notice that the invitation is addressed not only to political parties, but also to two trade unions, though I cannot understand why these should have been singled out from the many if the representation of trade unions was desired.

"Apart, however, from the question of the composition of the conference, I feel that no useful result would be produced. The only way to defeat the present legislation was to vote against it. We have voted against it in the Dail, but our numerical strength, together with such support as we received from other parties and deputies who are inside the Dail, was insufficient—by a not very wide margin—to achieve its defeat. The consequences of the legislation can be avoided only by defeating the Government.

"We recognise that the present political and economic situation is critical. It is in our view essential to avoid any further turmoil and unsettlement in the country and to secure as long a period as possible of recuperation and reconstruction. That can only be secured by action inside the Dail. We do not think that anything that could be said on behalf of the Labour Party at the conference would make the position any clearer.—Mise,

(Signed) Thomas Johnson."

"NO POLITICS."

CORK COUNTY COUNCIL'S DECISION.

At a meeting of the Cork County Council yesterday evening Mr. J. M. O'Connor moved that the Council was strongly of opinion that the proposed legislation recently considered in the Dail was not calculated to promote public safety, but, if persisted in, was more likely to endanger public peace and the lives of many; and the Council considered that, in the best interests of the common country, an honest effort should be made by conference among the political leaders, under a neutral chairman, to reach such a settlement of the present political differences as may be acceptable to the great majority of the people.

Mr. Maurice Murphy seconded the motion.

Mr. Callaghan MacCarthy moved that they adhere to the resolution already on the books, that no politics be discussed.

Mr. Robert Kelly seconded the amendment, which on a division was carried by 15 votes to 4.

MOTORIST ACQUITTED.

DOCTOR'S EVIDENCE BEFORE FOUR WITNESSES.

Although two constables, a motor man, and a tramway conductor swore that a motorist charged in the Belfast Police Court yesterday was drunk in charge of his car, and had driven in a dangerous manner, the magistrates, after hearing the evidence of Dr. Robinson, who examined the man an hour after his arrest, dismissed the case.

Dr. Robinson said that when he examined the man he was rather excitable, and smelled of drink, but was perfectly sober.

In reply to Mr. O'Donoghue, R.M., the witness stated that from the man's condition he would say that he was not drunk an hour before.

To Mr. Donnelly—He complied with all the tests put to him.

Mr. Donnelly intimated that he intended to call the defendant's own doctor, who would corroborate Dr. Robinson.

The Bench dismissed both cases on the merits, and the man was discharged from custody.

SINGING PARTY SONGS.

TWO DERRY YOUTHS FINED.

Two young men, named John Keenan and John Devlin, both of St. Columb's Wells, who were prosecuted at the Derry Petty Sessions yesterday for drunkenness and disorderly conduct in Ferry Quay street at 11.30 p.m., were stated to have been found by a constable singing party songs.

District Inspector Cahill said that this was a very serious offence. They did not want a repetition of what they had gone through in the past.

The men were fined 30s. each.

Constable Latimer stated that the defendants gave wrong names. Devlin appealed to him not to arrest him as his grandmother was dead and he was anxious to go to the "wake." He suspected, however, that the defendants were giving wrong names, and took them to the barracks.

The Clerk said that this was a dangerous thoroughfare in which to sing party songs.

STRAY PIGEONS.

A carrier pigeon, with rubber ring, 375 E., and silver ring, N.U.R.P. 27, V.C., has been found at Grove House, Glen Richard, Courtown Harbour, Gorey.

A carrier pigeon, marked N.U.R.P. 27, U.C. 4289, is being cared for by Mrs. Harris, 23 Geraldine street, Berkeley road, Dublin.

Mr. W. S. Mulvin, Selma, Howth, is taking care of a carrier pigeon bearing a ring W26G.F.C.257.

HORSE SHOW: DANCES AND DINNERS.

LAST NIGHT'S DANCES.

LARGE ATTENDANCE AT METROPOLE BALLROOM.

The All-Ireland International Ball, which was held in the Metropole Ballroom, Dublin, last night, was a brilliant function, at which most of the Hunts in Ireland were represented. Upwards of six hundred people were present. The large ballroom was artistically decorated for the occasion. The officers of the Swiss, Belgian, British and Irish Armies attended the ball, with Lieutenant-General D. Hogan, Chief of Staff, after the dinner which was given in their honour at McKee Barracks. The cabaret show was very much appreciated. Pretty Parisian novelties were presented by the directors of the Metropole Restaurant to each lady present. Mr. Teddy Brown's London dance band played some excellent numbers. Carl Hyson and Peggy Harris, in their dance numbers, and Cyril Gill and the Harris sisters, received great applause.

Amongst those present were: — H.S.H. Prince Francis Salm, H.S.H. Prince Frederick Von der Leyen, the Misses Maude, Signor Brunelli, Major Barrow, Mr. J. A. Adams, Belfast; Mr. D. O'M. Leahy, Mrs. J. F. Williams, Dr. McMenamin, Miss Wall, Major M. L. Lakin, M.F.H., Wexford; Capt. H. A. Bruen, Capt. Cyril Harty, Commandant Mason, Mr. D. Hartnett, Dr. and Mrs. MacLaverty, Miss Adye Curran, Mr. W. P. Cushahan, Mr. C. Donnelly, Mrs. C. J. Kelly, Mr. E. Packenham, Mrs. J. M. Semple, Miss Muriel Pope, Miss T. Kennedy, Bishopscourt; Miss Myra Fanning, Dr. Murray Hayden, Mr. Frank Flannigan, Captain Delamere, Mr. T. Galwey and party, Mr. H. Joyce, Galway; Miss O'Donnell, Dr. O'Grady, Miss Moloney, Miss McKenna, Sir Anthony Weldon, Major Bell, Miss Bell and party; Captain Paget, Surgeon and Mrs. Meade and party, Dr. and Mrs. P. J. Keogh, Miss Grattan Esmonde, Signor Silenzi, Italian Consul-General; Mr. P. Minch, M.F.H., Queen's County; Mr. E. P. Peyton, M.F.H., "Brays"; District Justice Reddin, Dr. R. B. Hennessy, Judge Campbell, U.S.A.; Colonel Lindsley, New York; Miss Moira Brassey, Mrs. Marshall, Lady Goff and party, Miss Jobson, Captain Brassey, M.F.H., Limerick; Judge and Mrs. McElligott, Mr. A. E. Toler Aylward and party, Mrs. Grattan Power, Waterford; Miss Olga Myers, Miss Singleton, Miss Dorothy Dagg, Count and Countess de Savagni, Miss Crichton, Dr. Sweeney, Ballina; Miss K. Parkinson, Dr. Rutherford, Miss Ball, Miss Cameron, Dr. Devane, Mr. T. Millett, Deputy Commissioner Coogan, Mr. Oliver Slocock, Mr. J. T. Wallis and Mr. J. Maxwell.

AT CLERY'S BALLROOM.

The Ballymacad annual Hunt Ball was held in Clery's Imperial Ballroom, Dublin, and was a great success. There was a large attendance. Mrs. Astley Rotheram was the hon. secretary, and was ably assisted by Captain W. Naper, M.F.H., Ballymacad Hounds. Miss Billie Weiner's band supplied the music.

Among those present were :—Captain and Mrs. Naper, Mr. and Mrs. Astley Rotheram and party; Mrs. Anderson, Captain and Mrs. Woods and party; Captain and Mrs. R. Smyth, Captain and Mrs. Harper, Mr. Justice Wylie, Mrs. Wylie and party; Mr. F. J. Lillis, Mr. F. O'Neill, Mr. and Mrs. Newell, Captain and Mrs. S. Purdon, and Mr. and Mrs. Stanley.

MILITARY JUMPING COMPETITIONS.

DINNER AT G.H.Q. TO VISITING OFFICERS.

The Chief of Staff and officers of the Free State Army General Headquarters entertained at dinner last evening at McKee Barracks, Dublin, the foreign officers who are competing in the international jumping competitions at the Horse Show this week.

The toast of "Eire" was proposed and responded to in the manner prescribed for commanding officers' dinners in mess.

Lieutenant-General Hogan, Chief of Staff, next proposed "The Foreign Officers and Our Other Guests," which was duly honoured.

Colonel Ziegler, Switzerland, the senior foreign officers present, responding on behalf of his fellow guests, thanked the Irish officers for their hospitality. Last year, when he was in Ireland, he invited English and Irish Army teams to come to Switzerland. They had accepted that invitation, but were not very lucky. Still, they proved themselves good sportsmen and good horsemen. The Irish team did very well and had gained a lot of useful experience. He regarded the Dublin Horse Show as the first of its kind in the world. He thought that this year's show of aged and young horses was very good, but that the weight-carrying hunters could have been better.

Mr. Bertram H. Barton, replying on behalf of the Royal Dublin Society, thanked the officers for their hospitality. The horse, as they were told in childhood, was man's best friend, and at the show the horse appeared to him in the light of a peacemaker and a diplomat. He saw there a vast concourse of people of all shades of opinion and beliefs, brought together in harmony by the common love of the horse.

Dr. Walter Starkie said that this was one of the great weeks in Ireland. It did a great deal to bring our country into touch with the other countries of the world.

"REMARKABLE HOSPITALITY."

Captain de Fonblanque, on behalf of the British officers, thanked their host and the members of the Royal Dublin Society for their remarkable hospitality, which had extended even to the giving of tips for the Leopardstown races. (Laughter.)

Commandant Chandellon, on behalf of the Belgian officers, also returned thanks, and said that the Horse Show was magnificent.

Major-General MacEoin said that the only fault he had to find with their guests was that they jumped too well. (Laughter.) It was quite obvious that the foreign visitors had nothing to learn from the Irish team. On behalf, not only of the Army, but of the Irish people, he wished the visitors every good luck, not only on the show ground, but on the battlefield.

Major McKinney and Major Barra O Briain expressed the pleasure which it afforded the Army to welcome their foreign guests.

The No. 1 Army Band, under the conductorship of Cadet James Doyle, played a selection of Irish airs during the dinner.

The following were the guests:—

Switzerland—Colonel Ziegler, Capt. H. Herache, Capt. H. von der Weid, Lieut. G. Gemuseus.

Belgium.—Commandant Chandelon, Lieut. Comte T. de la Serna, Capt. Baudouin de Brabantiere.

Great Britain.—Capt. E. B.S.de Fonblanque, Capt. G. W. E. Heath, M.C.; Capt. J. Hume Dudgeon, M.C.

M. Maurice Goor, Belgian Consul-General; Mr. Bertram H. Barton, D.L.; G. Fottrell, Lieut.-Col. Hely Hutchinson, Dr. W. Starkie, M.A., F.T.C.D.; Sir Simon Maddock, D.L.; Mons. Fernand Justice, E.D.S.; Mr. D. O'Hegarty, Mr. E. Duggan, T.D.; Mr. J. J. Walsh, Minister for Posts and Telegraphs; General E. O'Duffy, Mr. Coogan, Mr. D. W. Hodnett.

The following officers of the Irish Army were present:—Lieut.-Gen. Hogan, Chief of Staff; Lieut.-Gen. Gearoid O'Sullivan, Judge Advocate-General; Major-Gen Brennan, Major-General MacEoin, Major-General Cronin, the Rev. Father Kennedy, C.F.; Capt. Harty, Capt. O'Dwyer and Capt. Corry (the Irish jumping team); Colonels O'Higgins, Hogan, Bennett, Reynolds, M'Guinness, and Morkan; Majors Hoolan, Cotter, M'Kinney, M'Celery, Lawlor, O'Briain, and Kiely; Commandants T. Ryan, Mason, O'Brien and McCormack; Captains Quill, McNally, S. O'Beirne, D. J. Lawlor, Butler and Flanagan; Lieutenants Ahearne, Mulrooney, Kearns and P. J. McNally.

DISTINGUISHED BELGIAN VISITORS.

Among the visitors from Belgium at the Show on Thursday were :—Prince de Ligne, Senator Maurice Lippens, Count de Kerchove (Governor of Flanders), who were entertained at luncheon, together with the Belgian officers and local friends, by M. and Mme. Goor.

A MIDNIGHT "BONA-FIDE."

HOW A RAMELTON PUBLICAN WAS "RUSHED."

A light in his premises at one o'clock a.m. led to Patrick Boyle, a Ramelton publican, being charged at the local court with a breach of the licensing laws, when, it was stated by a Guard, that he found six men in a room off the kitchen, some with glasses of stout in their hands, one of them being a *bona fide* traveller.

The defendant said that he had gone to bed and was roused at about midnight by a man named McBride, who represented himself as a *bona fide* traveller. When the defendant opened the door the other men rushed in.

The Justice fined the defendant 20s. and endorsed the licence. Three of the men who were on the premises and attended court were fined 2s. 6d. each, and the cases against the other two men were adjourned.

CONNAUGHT RANGERS.

THIRD ANNUAL DINNER IN DUBLIN.

The third annual dinner of the Connaught Rangers took place in the Gresham Hotel, Dublin, last night. Brigadier-General D. T. Hammond, C.B., C.B.E., was in the chair, and there was a good attendance.

The toast of "The King," proposed by the Chairman, having been honoured, "The Old Regiment" was toasted with enthusiasm.

Major Bryan Cooper, T.D., then called for a toast to the Reverend Father O'Connor, whose name never appeared as a Ranger, but who did more towards maintaining the *esprit de corps* of the regiment than any other man. They had known him in hard times as a tower of strength. Major Cooper associated with the toast the other chaplains of all creeds. The toast was honoured with enthusiasm.

Father T. J. O'Connor, replying, said that he was very proud to be present that evening, but more so to have been a member of the Connaught Rangers.

The officers present were :—General the Right Hon. Sir Bryan Mahon, K.C.B., K.C.V.O., D.S.O.; Brigadier-General D. T. Hammond, C.B.; Lieutenant-Colonel R. G. G. Harrison, Lieutenant-Colonel R. J. Tamplin, D.S.O.; Lieutenant-Colonel C. Smyth, Lieutenant-Colonel W. A. Hamilton, the Rev. T. J. O'Connor, P.P., Mullagh, Loughrea; Major A. G. Moutray, Major Bryan R. Cooper, M.B.E., T.D.; Major H. J. Nolan-Ferrall, Major E. A. Weir, Captain R. E. Martin, O.B.E.; Captain W. R. Maguire, Captain G. Brown, M.C.; Captain T. M. H. S. Tuite, M.C.; Captain G. de Stackpoole, Captain David Ruttledge, Captain T. A. Dillon, Captain Stephen Gwynn, Lieutenant R. Grove-White, Lieutenant H. Maguire, Lieutenant G. O. Maguire, Lieutenant J. B. Brown, Lieutenant M. T. J. Martin, Lieutenant R. C. Keefe, Lieutenant P. Sarsfield.

Apologies for inability to attend were received from the Earl of Fingall, Senator Colonel M. G. Moore, C.B.; Lieutenant-Colonel H. F. N. Jourdain, C.M.G.; Captain W. F. Creery, Captain F. T. Chamier, Lieutenant P. J. O'Byrne, Lieutenant W. E. Carnaghan, Major T. S. F. Martin, Commandant Bruen and Captain Kent.

IMPROVEMENTS AT BALLSBRIDGE.

ANGLESEA STAND TO BE ENLARGED.

A special meeting of the Council of the Royal Dublin Society, at Ballsbridge, yesterday, gave unanimous approval to a decision of the Headquarters Reconstruction Committee to immediately proceed with the erection of the further portion of the Anglesea Stand, the work to be completed by the end of April, in time for the Spring Show of 1928.

On the recommendation of the Director, the Reconstruction Committee was authorised to proceed with such further additional buildings as may be necessary to provide for the increasing entries of stock at both the Spring Show and the Horse Show.

On the recommendation of the Music Committee it was decided that the hour of the afternoon recitals be altered to 3 p.m., to meet the convenience of country members.

Four very interesting volumes of "The Transactions of the Dublin Society, 1800 to 1804," presented to the Society by Mr. Harry Franks, Vice-President, were accepted, and it was ordered that the thanks of the Council be conveyed to Mr. Franks for his valuable gift.

A letter was read from the Council of Dublin Civic Week inviting the Society to nominate a representative on the Council. Mr. Edgar Anderson was appointed to represent the Society.

The Right Hon. Lord Rathdonnell, H.M.L., President, was in the chair, and there were present :—The Right Hon. Viscount Powerscourt, Vice-President; D. R. Pack Beresford, D.L., Hon. Secretary; Sir Simon Maddock, D.L.; W. H. Brayden, O.B.E.; J. W. Drury, M.A.; Colonel Sir Nugent T. Everard, H.M.L.; the Rev. Canon R. B. Stoney, D.L.; Sir Frederick Moore, M.A.; E. A. Pim, Dr. R. F. Scharff, B.Sc.; Lucius O'Callaghan, R.H.A.; Professor H. J. Seymour, B.A., B.Sc.; R. Lloyd Praeger, D.Sc.; Leonard Poë, Walter J. Walsh, the Right Hon. Lord Holmpatrick, M.C.; Captain R. H. Fowler, D.L.; J. J. Buckley, M.R.I.A.; Edgar Anderson, M.A.; John Leonard, Captain Cecil Fetherstonhaugh, Lieutenant-Colonel E. F. Farrell, D.L.; Captain A. F. Maude, Edward Bohane, C.B.E., Director, and Arthur E. Moran, Registrar.

THE HORSE SHOW.

GREAT GATHERING IN THE ENCLOSURE.

From Our Lady Correspondent.

If turnstiles could speak, the air would have been rent with pathetic cries of "Give us a rest," at Ballsbridge yesterday afternoon, when visitors crowded in such numbers that the clicking of the stiles became almost deafening. It was, truly, a wonderful gathering, and shortly after the jumping competitions started progress through the crowds in the enclosure was almost impossible. The sunshine and the warmth of the atmosphere influenced lady visitors in their choice of toilettes, and a much brighter and gayer picture was presented than on the previous days. Quite lovely tints of green in all its delicate *nuances*, many shades of pink, mauve, blue, beige, amber, grey, and *bois de rose* were patronised with conspicuous effect, and many of the modish crinoline hats were of these artistic colourings. That lace is coming back to favour as a trimming was demonstrated by several greatly admired costumes. A *vieux rose charmeuse* toilette, artistically trimmed with black lace, was extremely *chic*, and was worn with a large black hat; and several beige lace toilettes were accompanied by bright-hued hats of picturesque styles and trimming.

Viscountess Powerscourt wore a white Bankok hat, trimmed with brown, and a long ivory white coat, with white fur trimming, over a light gown, and the Hon. Doreen Wingfield was charmingly dressed in pale *tilleul* silk crêpe and a *bois de rose* hat, with silver ribbon. Viscountess Gormanston had a very smart toilette, with a small close-fitting hat; the Hon. Mrs. Preston was in navy blue; Lady Eva Forbes had a smart tailor-made suit; Mrs. Lindsey Fitzpatrick, in navy blue, wore a saxe blue hat and scarf of the same shade; Miss Brooke was in pale grey, with a cluster of shaded purple and petunia flowers in her hat. Lady Walker, wearing a black costume and hat, was accompanied by Mrs. Sheridan, in a dark blue coat frock, with touches of yellow in the trimming; Mrs. Nugent Popoff wore peacock blue charmeuse, with a collar of antique lace and a brown hat; Lady Greer had a large hat of bright petunia straw, with a black coat; Mrs. Cross was very smartly dressed.

Others seen in the stands and enclosure included Lady Weldon, Mr. T. Weldon, Miss Grattan Esmonde, Colonel and Mrs. Villiers Tuthill, Mr. and Mrs. Dalgety, Sir John and Lady Arnott, Mr. and Mrs. Stanley Matthews, Lady Hemphill, Sir Michael and Lady O'Loghlen, Miss Brudenell Murphy, Mr. and Mrs. Stewart, Miss Pearl Hallett, the Misses Blount, Miss Stopford, Mrs. and Miss Case, Mr. Smith Bingham, the Misses Blakeney, the Misses O'Brien, Mr. and Mrs. Leonard, Mr. and Mrs. Bowes Daly, Sir Thomas and Lady Dixon, Mr. and Mrs. R. O'Donnell, Mr. and Miss Perkins, Dr. and Mrs. de Burgh Daly, and many of those who were present on the previous day.

PORK PRICES FALLING.

LOWEST IN TYRONE SINCE BEFORE THE WAR.

The price of pork fell to 68s. per cwt. at Omagh and other Tyrone markets yesterday, this being the lowest price paid since pre-war times. Young pigs also dropped in price, selling as low as £1 each.

At the Lurgan weekly pork market yesterday the top price was 72s. per cwt., a decrease of 2s. per cwt. from the previous market. The prices for the past two months or more have been consistently declining each week.

DRINK INSTEAD OF EXCURSION.

Prosecuted for drunkenness and disorderly conduct at Londonderry Petty Sessions yesterday, Bella Brown, Walker's place, said that she could not get on an excursion, and "took a drop of drink instead." She was fined 10s.

1,000 BELFAST FASCISTS.

It was stated at a meeting of the Ulster Command of the British Fascists that there are nearly 1,000 members in the Belfast branch, which was established a year ago.

BARONESS DE LA GRANGE.

VISIT TO DUBLIN.

"MOTHER OF THE BRITISH ARMY."

The Baroness de la Grange arrived in Dublin yesterday, and is the guest of Mrs. F. V. Westby at Roebuck Castle. She has come to Ireland to visit the Horse Show, on the invitation of Major-General W. B. Hickie.

A FRIEND OF THE SOLDIER.

During the terrible years of the war this distinguished French woman endeared herself to thousands of our fellow countrymen. She identified herself so devotedly to soldiers of British nationality that she earned in grateful hearts the title of "Mother of the British Army." It will never be forgotten by Irish soldiers what services the Baroness rendered to the troops during the war, and wherever she may visit in Ireland ex-Service men will make sure that the Baroness de la Grange will realise that there are grateful memories here.

The 16th Irish Division will not forget the Baroness. She was largely responsible for the excellent arrangements that were made for the unveiling of the Celtic crosses raised at Guillemont and Guinchy. On that occasion the Baroness entertained those who represented Ireland, and paid particular attention to their comfort.

CHATEAU DESTROYED.

The Baroness de la Grange was personally a severe sufferer at the hands of the Germans, her chateau near Armentières was razed to the ground by German artillery in the last year of the war. The chateau has now been rebuilt, and her son, the Baron de la Grange, who is married to an American lady, is now in residence there. Both during and after the war the Baroness devoted herself to the welfare of the British soldier, and she is at present President of the Paris Branch of the British Legion.

For her services during the war she was decorated with the Cross of the Legion of Honour and the Ordre de la Couronne of Belgium. She also received the Companionship of the Order of the British Empire. The Baroness is a patroness of the British Legion ball at the Metropole to-night, which she will attend, accompanied by Mademoiselle de Marquisot. During her stay in Ireland she hopes to visit several of the Legion clubs in the Irish Free State.

WILD DUCK POACHING.

MEMBERS OF PROTECTION ASSOCIATION FINED.

When John Corey, Dirnagh, pleaded ignorance of the law when charged at Stewartstown Petty Sessions, together with George McCurdy, Killen, with attempting to shoot young ducks on the 12th July, Head Constable Hayes, Cookstown, told the magistrates that the defendants were members of the Game Protection Association, and knew all about the law.

Corey protested that he did not consider wild game duck.

Sergeant Mayock gave evidence that at about 5 a.m. on the 12th July he and Constable Campbell concealed themselves behind some shrubs, and shortly afterwards heard four shots fired. The witness asked John Corey what he was firing at, and he replied "flappers!" (meaning young duck), as he did not consider it any harm. The defendants had a pointer dog with them. Two wild ducks rose from the shore where they were standing.

Head Constable Hayes said that he would ask the magistrates to show by their decision that it was wrong to take "flappers." If the mother were shot at a certain stage the young duck starved and died.

Mr. T. Ferguson, J.P., said that during the close season there had been wholesale destruction of wild duck along the Lough Neagh shore, and when a sportsman went out during the open season there was virtually nothing left for him to shoot. Poachers were hard to detect. Therefore, Sergeant Mayock deserved credit for bringing this case, and also for being out so early on a 12th of July morning.

The Chairman said that as this was the first case of the kind in the district they would allow the defendants off with a fine of 5s. each.

STATE OF TIPPERARY ROADS.

COUNCIL CHAIRMAN'S COMPLAINT.

At the meeting of the South Tipperary County Council, Mr. P. L. Ryan, Chairman, complained of the state of the county roads. Mr. Ryan had a motion tabled to investigate the working of the County Surveyor's office, the duties of the County Surveyor and Assistant County Surveyors; expenditure on roads; grants and reconstruction of destroyed bridges. It was decided to refer the whole matter to a special meeting of the Finance Committee.

Mr. Ryan said that there was something absolutely wrong with the steam-rolling. He trembled to think what state the roads would be in were it not for all the grants. There was not proper supervision over the working of the roads. He had seen men go to work at 10 o'clock and leave off at 5 o'clock.

Mr. Meade, County Surveyor, said that he would reply to all the Chairman's statements.

AN INQUIRY.

Chairman—I will insist that the people get fair play in these matters, and that is an inquiry into them.

Mr. A. B. Brady complained of the state of some roads, and said that though posts had been put up road signs were not yet affixed.

Mr. Meade said that the Automobile Association had not supplied the signs. He would welcome an inquiry as to the cost of the upkeep of the roads in the county.

It was stated that £130,000 was being spent on the Tipperary roads in the present year, and that grants for trunk roads amounted to £60,000.

STONES ON THE LINE.

"DID IT TO SEE WHAT THE TRAIN WOULD DO."

A twelve-year-old boy, J. McGrenra, of Churchill, was charged at Letterkenny District Court yesterday with placing stones on the Lough Swilly railway line on the 25th ult., with intent to derail a passenger train.

Robert Magentis, engine driver, gave evidence of seeing the stones on the line, and said that in pulling up the brake shaft of the train was broken.

Sergeant Healy said that he found seven large stones on the line. The boy told him that he did it "to see what the train would do."

The boy's father stated that he had given the lad a sound thrashing, and, on his agreeing to pay £1 17s. costs, the boy was allowed out under the First Offenders Act.

DONEGAL SEAMAN DROWNED.

INQUEST AT LIMERICK ADJOURNED.

An inquest was opened at Limerick yesterday evening, and adjourned for the attendance of members of the crew of the steamer Loophead, which has left the port, concerning the death of Harry Doherty, fireman, who was drowned on Wednesday night while boarding the ship. He accidentally fell off the gangway between the quay and vessel.

The body was recovered some time later and conveyed to Barrington's Hospital.

The medical evidence showed that death was due to asphyxia caused by drowning. Doherty was aged about forty, unmarried, and a native of Buncrana, County Donegal.

FLOWER SHOW AT BALLSBRIDGE

The Right Rev. the Honourable B. J. Plunket, St. Anne's, Clontarf, secured first prize for the best collection of hardy cut flowers, to be shown in vases on a space not exceeding 24ft. by 6ft., at the above Show. It was erroneously stated that he had been awarded 2nd prize.

Guaranteed

the very best

Selected Fruit

The natural flavour is in every jar of Keiller's New Season's Strawberry Jam. Only fresh-picked, ripe, clean fruit from the best strawberry beds is used. The Keiller method of preparation retains that delightful flavour and consistency of quality which have made Keiller's Jams and Marmalade famous in every household.

WE GUARANTEE IT PURE. YOUR GROCER STOCKS IT

ASK HIM !

KEILLER'S

New Season

STRAWBERRY JAM

JAMES KEILLER & SON (IRELAND), Ltd.,

Makers of the famous "Little Chip" Marmalade.

20 UPPER ORMOND QUAY. - DUBLIN.

GREYHOUND RACING.

BEADED BIDDY AGAIN RUNS WELL.

FAILURE OF NOBLE GRECIAN.

The outstanding feature at Shelbourne Park last night was the performance of Beaded Biddy, who, in winning the first semi-final of the Metropolitan Cup Stake in 27 3-5 secs., broke her own time record for the track by one-fifth of a second. This very speedy daughter of Beaded Diek has thus qualified for the final of this event, and it is more than likely that she will win her semi-final in the N.G.R. Co.'s Stake to-night, and thus be in the final of the two events.

Last night she won by a distance, getting away like a flash, and never being headed. Her nearest opponent was that smart Hooeyman bitch, Peerless Honey.

Tain won the tenth heat of the big stake in easy fashion, taking the lead at half-way and entering the straight well clear of his opponents, to pass the line four lengths to the good. Another easy victory was that in the eleventh heat, which the strongly-fancied The Goshawk won by seven lengths from Half-a-Chance. The final heat in this event was taken by Kilrush, the favourite, Dublin Jackeen, after faltering for half the journey, dropping back and only getting third.

Noble Grecian, who was much fancied to win the Champion Hurdle outright, disappointed his many supporters by his failure to win the first semi-final. He was well away, but, blundering at the first hurdle, he was never able to recover, and could only finish third to Bowling Green Boy and Cheap Trip. The winner, who was second favourite, jumped faultlessly and won by four lengths.

Another good jumping display was that given by Scientific Play, the winner of the Bracelet Stake, while the Moderate Stake was won by the consistent performer Barney Google.

The attendance, though not quite as large as the previous night, was again of fine dimensions, and the racing all round ruled interesting. Details :—

NATIONAL GREYHOUND RACING COMPANY'S STAKES—For 72 all-ages. Winner, £200 and Cup; second £50, third and fourth £25 each, eight heat winners £10 each.

Tenth Heat. 17th.

Mr. M. Carney's f. d. TAIN (Beaded Jock—Ginger III.) 1
Mr. C. O'Rourke's bk. d. BATTERY BOY..... 2
Mr. W. Quinn's bd. d. QUEEN SHOT..... 3
Also ran—Lively Dancer, Harmonising and October.

Betting—2 to 1 agst. TAIN, 3 to 1 each Battery Boy and Queen Shot, 5 to 1 Harmonising, 10 to 1 each Lively Dance and October.

Won by four lengths; two. Time—28 secs.

Eleventh Heat.

Mr. T. O'Sullivan's bd. w. d. THE GOSHAWK (Kashmir Kernal—Cherry Hawk II.)..... 1
Miss L. Kavanagh's w. br. d. HALF-A-CHANCE 2
Mr. C. Long's bd. d. STEEPLE TOP..... 3
Also ran—Belvedere Boy and Mirthful Tom.

Betting—5 to 4 on THE GOSHAWK, 4 to 1 each agst. Steeple Top and Half-a-Chance, 8 to 1 Belvedere Boy, 50 to 1 Mirthful Tom.

Won by seven lengths; three. Time—27 4-5 secs.

Twelfth Heat.

Mr. T. W. Abernethy's bd. w. d. KILRUSH (Lax Law—Black Spec) 1
Master F. Callaghan's bd. d. DONE OUT..... 2
Miss M. McCleland's w. bd. d. DUBLIN JACKEEN 3
Also ran—Amberwave, Brogue Lane.

Betting—Evens Dublin Jackeen, 7 to 2 agst. Done Out, 6 to 1 each KILRUSH and Brogue Lane, 100 to 12 Amberwave.

Won by two lengths; three. Time—28 secs.

METROPOLITAN STAKES—For 32 all ages (Bitches). Winner, £50 and Cup; second, £15; third and fourth, £10 each; four heat winners, £5 each.

First Semi-Final.

Mr. M. O'Brien's b. d. BEADED BIDDY (Beaded Dick—One Drop) 1
Miss J. O'Reilly's b. d. PEERLESS HONEY..... 2
Mrs. D. Culligan's w. bk. d. THE SMALL FIRM... 3
Also ran—Macleal, Wee Lil, Sawdust.

Betting—4 to 1 on BEADED BIDDY, 5 to 1 agst. Peerless Honey, 100 to 8 each The Small Firm or any other.

Won by a distance; one length. Time—27 3-5 secs.

IRISH CHAMPION HURDLE RACE—For 36 all ages. Winner, £100 and Cup; second, £30; third and fourth, £15 each; four heat winners, £7 each.

First Semi-Final.

Mr. Duffy's bd. d. BOWLING GREEN BOY (Cheerful Speed—Good Enough III.)..... 1
Mr. P. Carsey's f. f. d. CHEAP TRIP..... 2
Mr. M. Arnott's w. d. NOBLE GRECIAN 3
Also ran—Royal Tyrant, Daly's Bridge, High Grade.

Betting—3 to 1 on Noble Grecian, 3 to 1 agst. BOWLING GREEN BOY, 20 to 1 Cheap Trip or any other.

Won by four lengths; two. Time—31 1-5 secs.

MODERATE STAKE—Winner, £10; second, £3.

Mr. J. Wyse's r. d. BARNEY GOOGLE (Lively Tune—Irlandan) 1
Mr. J. MacElistrum's f. d. STUFF 2
Mr. J. Taylor's bd. d. TOWN TREASURER..... 3
Also ran—Roman Show, Stern Chase, Double Reel.

Betting—6 to 4 agst. Stern Chase, 4 to 1 each Stasp and BARNEY GOOGLE, 6 to 1 each Town Treasurer and Double Reel, 10 to 1 Roman Show.

Won by one length; three. Time—28 3-5 secs.

BRACELET RACE (HURDLE).

Miss P. Malonue's bk. d. SCIENTIFIC PLAY (Rolando Mill—Kopriva Kiki)..... 1
Miss K. O'Sullivan's w. d. CONCLUSION..... 2
Miss A. Walsh's w. bd. d. CARRIGAFOYLE..... 3
Also ran—Lucky Lindberg, Rossini, Blackfellow.

Betting—6 to 4 agst. Conclusion, 3 to 1 SCIENTIFIC PLAY, 7 to 2 Rossini, 4 to 1 Carrigafoyle, 10 to 1 each Lucky Lindberg and Blackfellow.

Won by a neck; half a length. Time—31 1-5 secs.

PROGRAMME FOR TO-NIGHT.

8.30—**NATIONAL GREYHOUND RACING COMPANY'S CUP AND STAKES**—For 72 all-aged greyhounds, at £2 each. Winner, £300 and valuable Cup; second, £50; third and fourth, £25 each; four dogs, £15 each; ten other dogs, £5 each.

SECOND ROUND—HEAT 1.

Mr. T. A. Morriss's What's That To You.
Miss L. Kavanagh's Greencroft's Best.
Miss Reid's Sweet Potatoe.
Mr. J. J. Long's Kiltaghan.
Mr. J. Murray's Wise Joe.
Mr. P. Mooney's Rathganly.

8.50—**THE METROPOLITAN STAKES AND CUP**—For 36 all-aged bitches, at £1 each. Winner, £50 and Cup; second, £15; third and fourth, £10 each; four other heat winners, £5 each; seconds, £3.

SECOND SEMI-FINAL.

Mr. William O'Mara's Moll Cotter.
Miss L. Kavanagh's Greencroft's Best.
Mr. E. P. Keane's Dark Light.
Mr. T. W. Abernethy's Black Spec.
Mr. M. Buckley's Little Maud.
Mr. P. O'Hanlon's Hypocrite.

9.10—**NATIONAL GREYHOUND RACING COMPANY'S CUP AND STAKES.**

SECOND ROUND—HEAT 2.

Mr. R. Wilson's Heel Ball.
Mr. M. Mack's Carrick Rock.
Mrs. M. O'Donoghue's Mountain Man.
Mrs. Corcoran's What's Coming.
Mr. Hely

PUBLIC AMUSEMENTS.

GAIETY THEATRE.
TO-NIGHT AT 7.45, MATINEE SATURDAY, 2.30.
The George Edwardes DALY'S THEATRE Present the New Musical Comedy,
THE BLUE MAZURKA.
Virginia Perry, Horace Percival, Anona Winn, Trevor Watkins, And GEORGE GRAVES.
Actual Production Direct from Daly's Theatre.
Prices for this Engagement—Dress Circle, 7/6; Parterre, 4/9 (including tax). Box Office at Theatre.
SPECIAL NOTICE.
In consequence of the enormous demand it has been decided to Reserve Seats in the FRONT ROWS, SECOND CIRCLE, AT 4/9 EACH (including Tax).
Next Week — Last Week of the Blue Mazurka. Matinees Wednesday and Saturday at 2.30.
Usual Prices to All Parts.

OLYMPIA THEATRE.
TWICE NIGHTLY ..... 7 and 9.
JOHN MacDONAGH Delivers
"THE GOODS."
English Tour should be very successful.—"Independent." Delightful in conception.—"Evening Mail." Heartily applauded.—"Irish Times."
JIMMY O'DEA and BIG COMPANY.
BOX OFFICE, 21-4. 'PHONE 3208.
BOOK YOUR SEATS EARLY.

ABBEY THEATRE.
TO-NIGHT AND FOLLOWING NIGHT AT 8.
MATINEE SATURDAY, 2.30.
"JUNO AND THE PAYCOCK,"
By Sean O'Casey.
Booking at Theatre (10.30 to 6) and at Clery's.
Next Week—"PROFESSOR TIM."

METROPOLE CINEMA.
LILI DAMITA
IN
"THE QUEEN WAS IN THE PARLOUR."
A Brilliant Adaptation of NOEL COWARD'S Successful Play.
DAILY, at 2.0, 4.20, 6.40 and 9.0 p.m.

METROPOLE BALLROOM.
TO-NIGHT (FRIDAY).
BRITISH LEGION INTERNATIONAL BALL, Including Supper, 21/-.
TO-MORROW (SATURDAY).
FAREWELL GALA DANCE, BUFFET SUPPER. And SOUVENIRS FROM PARIS, 12/6.
TEDDY BROWN And His CAFE DE PARIS BAND. ROGERS-MAY DANCE BAND.
CARL HYSON AND PEGGY HARRIS,
World-Renowned Speciality Dancers. HARRIS SISTERS, From Midnight Follies, London.

METROPOLE RESTAURANT AND GRILL ROOM.
Finest Cusine. Moderate Prices.
EXCELLENT TABLE D'HOTE LUNCHEON, 2/6.
COMFORTABLE SMOKEROOM.
All Floors Fully Licensed.
TEAS SERVED THROUGHOUT THE DAY AND EVENING.

THE GRAFTON.
COLLEEN MOORE And MALCOLM McGREGOR In
"IT MUST BE LOVE."
Showing at 2.55, 5, 7.5, 9.10.
Next Week—"THE WHITE BLACK SHEEP." With RICHARD BARTHELMESS.

BOHEMIAN PICTURE THEATRE, PHIBSBORO'.
LAST 2 DAYS,
RONALD COLMAN, In
"BEAU GESTE."
"BEAU GESTE."
THE BEST PICTURE ON VIEW THIS WEEK.
Showing at 5.30 and 8 p.m.
Trams Nos. 5, 9, 14 and 19 from Nelson's Pillar.

PHŒNIX PARK CLUB RACES,
TO-DAY (FRIDAY) AND TO-MORROW,
AUGUST 5th and 6th.
£3,000 IN STAKES.
FIRST RACE TO-DAY, 5.0 p.m.
LAST RACE, 7.5 p.m.
FIRST RACE, SATURDAY, 3.0 p.m.
LAST RACE, 5.30 p.m.
TRAIN ARRANGEMENTS:
TO-DAY, AUGUST 5th, a Special Train will leave Broadstone for Ashtown at 4.15 p.m., and return at 7.40 p.m.
TO-MORROW (SATURDAY), AUGUST 6th, a Special Train will leave Broadstone for Ashtown, at 2.15 p.m., and return at 6 p.m.
BEFORE OR AFTER THE HORSE SHOW DINE AT
CLERYS RESTAURANT.
Ireland's Largest and Most Up-to-date Restaurant. Open from 9.30 a.m. to 9.30 p.m. Meals of every description in the Grill Room all day long. Table d'Hôte Lunch, 1 p.m. to 3 p.m. in the Grand Dining Room. Dinner from 6 o'c. Clerys Harmonising Syncopaters Play during Afternoon Tea and at Dinner in the evening. Largest Menu, Every Room Licensed.

GOVERNMENT NOTICES.

COIMISINEIRI OIBREACH PUIBLI
(Commissioners of Public Works).

NOTICE TO BUILDERS.

Sealed tenders, addressed to the undersigned, will be received up to, but not later than 12 o'clock noon, on the 31st AUGUST, 1927, for the Erection of the New Supreme Court at the Four Courts, Dublin, in accordance with the plans and specification to be seen at this office.

Bills of Quantities may be obtained on application to this office on deposit of £10, which will be refunded on receipt of a bona-fide tender.

In considering the placing of this contract, special regard will be had to the extent to which firms submitting tenders employ, or are prepared to employ, demobilised officers and men of the National Army.

The Commissioners will not be bound to accept the lowest or any tender.

T. CASSEDY, Secretary.
Oifig Oibreach Puibli (Office of Public Works), Baile Atha Cliath (Dublin), 4th August, 1927.

PUBLIC NOTICES.

REQUIEM MASS FOR THE LATE VICE-PRESIDENT.

A REQUIEM MASS for the Repose of the Soul of the late KEVIN O'HIGGINS will be celebrated at ST. ANDREW'S CHURCH, WESTLAND ROW, at 9 a.m. on TUESDAY, the 9th AUGUST, by the Very Rev. W. Landers, Administrator.

The Mass is being celebrated at the request of the Staff of the Local Government Department who were associated with the deceased Minister during his period of office in that Department.

GREAT SOUTHERN RAILWAYS COMPANY.

Notice is hereby given that the Directors of the above Company, at their Board Meeting to-day, decided to declare the undermentioned Interim Dividends for the half year ended 30th June, 1927, and resolved that same be paid, less Income Tax, on the 30th September, 1927, to the Proprietors who were registered at the closing of the Transfer Books of the Company:

At the rate of 4 per cent. per annum on the 4% Guaranteed Preference Stock.

At the rate of 4 per cent. per annum on the 4% Preference Stock.

C. R. ..ILEY, Secretary.
Kingsbridge Station, Dublin, 4th August, 1927.

AUFGEBOT.

ES WIRD ZUR ALLGEMEINEN KENNTNIS GEBRACHT, DASS,

1. der Oberingenieur Karl Ott, wohnhaft in Dublin in Irland, 36 Fitzwilliam place;
2. die Ilse Emilie Ernestine Skibicki, ohne Beruf, wohnhaft in Berlin-Charlottenburg, Friedbergstrasse 13;

die Ehe miteinander eingehen wollen.

Die Bekanntmachung des Aufgebots hat in den Gemeinden Berlin-Charlottenburg und Dublin in Irland zu geschehen.

Berlin-Charlottenburg, am 26. Juli, 1927.
DER STANDESBEAMTE.
gez. Kossmann.

ADVERTISEMENT INDEX.

	Page		Page
Amusements	8	Medical Appointments	2
Apartments	16	Money & Partnership	2
Auctions	16	Miscellaneous	16
Business Premises	3	Motor Matters	2
Bicycles	3	Music, Dance	3
Cattle and Live Stock	3	Opticians	3
Coals	1	Poultry, Eggs	3
Contracts	1	Public Notices	2
Dogs	3	Representatives	2
Dress	3	Sales by Trade	16
Education	1	Seaside and Country	16
Furniture	3	Situations Vacant	2
Garden	3	Specific Articles	3
Government Notices	2	Sports and Pastimes	3
Hotels	3	Shipping	16
Houses and Lands	16	Tuitions	2
Houses to Let	3	Typewriting, Copying	3
Legal Appointments	2	Vehicles	3
Legal Notices	16	Wireless	3
Lost and Found	2	Yachts	3
Machinery	3		

PUBLIC AMUSEMENTS.

THEATRE ROYAL.
6.45 ..... TWICE NIGHTLY ..... 9.0.
ENORMOUS ATTRACTION.
Archie Pitt Presents
THE FAMOUS COMEDIENNE,
GRACIE FIELDS,
Who Makes Her First Appearance in Dublin, in a Striking and Laughable Revue.
"BY REQUEST."

THE PAVILION,
DUN LAOGHAIRE. ..... 3.30 to 10.15.
"FINE FEATHERS."
Clever, Witty and Entertaining. Starring LOUISE FAZENDA and JACQUELINE LOGAN.
At 3.50, 6.20, 8.50, Comedy Hodge-Podge, Eve, etc.
MON.—Lila Damita in "The Golden Butterfly."

CAPITOL,
PRINCES STREET, DUBLIN.
GRAND OPENING WEEK.
DAILY ..... 2.30—10.30 ..... CONTINUOUS.
FULL CAPITOL ORCHESTRA AT EACH PERFORMANCE.
ON THE SCREEN.
EXCLUSIVE PREMIER PRESENTATION,
HAROLD LLOYD
IN
"THE KID BROTHER."
His latest, longest, cleverest, most brilliant comedy. A veritable whirlwind of fun.
ON THE STAGE.
8 CAPITOL TILLER GIRLS
In
Artistic Song and Dancing Scenas.
ALEC B. FRYER,
Of
B.B.C. 2LO Fame, and his 24 Symphonic Syncopators.
SPECIAL NOTE.
Patrons are respectfully requested to avail themselves of the Afternoon Performances.

LA SCALA RESTAURANT,
PRINCES STREET and 25 MID. ABBEY STREET.
SPECIAL 4 COURSE LUNCHEON 2/-.
GEORGE P. FLEMING, Proprietor.

DUBLIN HORSE SHOW.

TO-DAY (FRIDAY).

Judging Officers' Chargers	9.30 a.m.
Judging Harness Horses	2. 0 p.m.
Parade of Ladies' Hunters	3..0 p.m.
Jumping Competition	4.15 p.m.

GRAND INTERNATIONAL MILITARY JUMPING COMPETITION AND PRESENTATION OF THE AGA KHAN TROPHY TO THE SUCCESSFUL TEAM
3.15 p.m.

NATIONAL ART EXHIBITION.
ROYAL HORTICULTURAL SOCIETY OF IRELAND'S SUMMER SHOW.
THE IRISH FREE STATE No. 1 ARMY, THE GARDA SIOCHANA, and MISS LILY FAGAN'S LADIES' BANDS.
ADMISSION, 2/-.
EDWARD BOHAN, Director.
Royal Dublin Society.

A MATTER OF INTEREST TO YOU.
CALL AT
STAND No. 15
(FACING BAND STAND, CENTRAL HALL),
THE VISIT WILL REPAY YOU.

BREAKING ALL RECORDS THIS SEASON.
ARCADIA, BRAY.
SEASIDE DANCES,
SATURDAY and SUNDAY, 7.45 to 11. Admission—2/6.
HARRISON'S BAND
The Prettiest Floral Dance Hall in Ireland.
J. E. MacDERMOTT.

THE
OLIVER DIXON GOLD CUP
For the Best
HUNTER IN CLAREMORRIS HORSE SHOW, 20th SEPTEMBER, 1927.
NOW ON VIEW AT BALLSBRIDGE.
Manufacturers:
WEST & SON.
GRAFTON HOUSE, DUBLIN.

WEATHER FORECAST.

General Inference.—An anti-cyclone now centred over Norway will probably move slowly north. Fine, warm weather is probable at first over the British Isles, but unsettled weather, with local thunderstorms, may begin to spread northwards across the British Isles within the next twenty-four hours.

Ireland, all Districts.—Light to moderate south-easterly to easterly winds; mainly fine and warm; perhaps local thunderstorms later; local mist at times, and some coastal fog.

South-West Seaboard.—Moderate to fresh easterly to north-easterly winds; fine and warm, becoming unsettled later, with local thunderstorms; patches of fog; sea moderate to rather rough.

Irish Sea, St. George's Channel and North-West Seaboard.—Light to moderate east to north-east winds; fine at first, apart from local coastal fog; perhaps thunder later; sea slight to moderate.

Dixon and Hempenstall Barometers and Thermometers. 12 Suffolk street, Dublin.—(Advt.)

DUBLIN WEATHER REPORT.

June	Bar.	Thermometer. Temp. 10 p.m.	Max.	Min.	Grass Min.	Wind.	Rain, m.m.	Sun hours
30	29.789	61.8	73	59	55	W.	7.5	4.9
31	29.908	60.1	70	57	49	S.W.	1.8	10.2
July 1	30.023	57.0	66	55	49	W.	0.1	10.4
2	30.150	61.0	68	52	46	—	Trace	6.7
3	30.348	57.5	68	55	48	—	—	4.2
4	30.128	61.3	70	52	45	—	—	4.8

THE SUN

Today	Rises	5.46	Sets 9.15
Tomorrow	"	5.48	" 9.13
Lighting-up Time			10.15
HIGH WATER—DUBLIN			
To-day	Morning	5. 2	Evening 5.25
To-morrow		5.50	6.18

OLD CANOE IN A BOG.

An old canoe has been found in a North Antrim bog by Mr. R. ... Williams, Ballymoney. It is seven feet long and two feet wide, and cut out of a solid piece of oak.

The Irish Times.

FRIDAY, AUGUST 5, 1927.

NEWS SUMMARY.

IRELAND.

Mr. John Dillon, a former leader of the Irish Nationalist Parliamentary Party, died after an operation in a London nursing home yesterday.—(Page 9.)

Mr. de Valera has invited two representatives each of the Labour, Farmers' and National League Parties, the I.T. and G.W.U., the Irish Workers' Union, Sinn Fein and Fianna Fail, to meet in Dublin to-day to devise means "to save the country from the consequences of the legislation now being pushed through the Free State Assembly." Mr. T. Johnson and Captain Redmond have declined the invitation.—(Page 7.)

After passing the final stages of the Public Safety Bill and the Electoral Amendment (No. 2) Bill, 1927, the Dail rose yesterday afternoon until the afternoon of August 12th next.—(Page 6.)

The military jumping contest at the Dublin Horse Show yesterday was won by Captain Hume Dudgeon (British Army) after a tie with Captain Harty (Irish Free State Army).—(Page 4.)

Lady instrumentalists from Dublin secured three first prizes at the Welsh National Eisteddfod in Holyhead yesterday, and the Phibsborough Choral Society was placed second in the competition for choirs not exceeding one hundred voices.—(Page 10.)

The foreign military officers in Dublin for the Horse Show were entertained to dinner by the Chief of Staff and officers of G.H.Q. at McKee Barracks, Dublin, last evening.—(Page 7.)

ABROAD

The Princes and Mr. Baldwin spent a quiet day in Ottawa yesterday golfing. To-day, when passing United States territory on the way down the St. Lawrence to Kingston, their yacht will be escorted by a flotilla of United States yachts.—(Page 10.)

The Geneva Conference on the limitation of naval forces has ended in failure.—(Page 9.)

SPORTING

At Brighton yesterday Hermos and Spionetta dead-heated in the Brighton Handicap Plate.—(Page 14.)

FINANCIAL

London Stock Markets were steady, but business was very small, and no feature developed.—(Page 12.)

Lombard street was well supplied with funds, and overnight loans were made at ¾ per cent. Discount rates were easier.—(Page 12.)

Dublin Market was very small, except for Guinness Shares, which were heavily bought, and rose ¼ to 50, after being 50¼.—(Page 12.)

Past and Present.

From Fenianism to *Sinn Fein*—so large a cycle of Irish history is recalled by the death of Mr. John Dillon, which we announce to-day. He was active in Irish politics for more than fifty years, and during thirty-three of them he represented one constituency—East Mayo—in the House of Commons. If courage, sincerity and self-sacrifice constitute a patriot, Mr. Dillon could have claimed the title. He scorned professional ease for the sake of his political convictions, for their sake endured much hardship, and, for their sake also, broke cherished friendships. Forty-five years ago he led the Land League and defied the Crimes Act, sharing his time between St. Stephen's, the hillside and the jail. For ten years he was Mr. Parnell's faithful follower, and then, on a question of conscience or expediency, or of both, became the chief instrument of his downfall. During another decade Mr. Dillon commanded the anti-Parnellites until Parnellite and anti-Parnellite were reconciled under Mr. John Redmond's leadership. Thereafter his influence was strong in the counsels of the united party which exercised first a real, and then a nominal, control of Nationalist affairs until it was swept out of existence by the general election of 1918. Those were the years of the Parliament Act, of Mr. Asquith's Home Rule Act, of the foundation of the National University, for which Mr. Dillon laboured zealously, and of the abortive Irish Convention. Unhappily, Mr. Dillon's patriotism was divorced from the higher gifts of statesmanship. He had the temper of a narrow-minded autocrat, and in his party's last and failing years he committed the worst blunders of autocracy. To him the Nationalist Party was a mere machine for the fulfilment of orders. His profound mistrust of other men's imagination and initiative was shown by his hostility to Sir Horace Plunkett's co-operative movement. In the critical years after 1910 young Nationalism might have been attracted into the constitutional ranks by wise and generous overtures. Mr. Dillon's bleak policy repelled it, and so sealed his party's doom.

These are the days of young men in Irish politics, and for the present generation most of the events which Mr. Dillon's death recalls are as distant as the story of the Punic Wars. The man who denounced Mr. Forster's Crimes Act forty-five years ago died on the very day when a far more stringent measure received the final assent of the Lower House of a native Parliament. Is it possible to draw useful lessons from a past which, so near in time, is yet so remote in all the significances of political and social life? It is possible, we think, because the springs of human action, and its consequences, do not change with the generations of men. If Cæsar had been drowned at Alexandria or if Napoleon's small boat had been captured at Acre, the whole course of Europe's history would have been altered. Many a smaller "if" will suggest itself to students of those years when Mr. Dillon was a controlling force in Irish politics. If he had been more receptive of economic ideas, Ireland to-day might have been the world's exemplar in scientific agriculture. If the Nationalist Party had been less aggressive towards Unionist Ulster, and had opened its ranks at the right time to the younger school of Nationalist thought, Ireland might have won her freedom without any of the losses or horrors of recent years, and might have been to-day a united Ireland. We cannot mend the past's blunders, but we can take warning from them. The Free State Government stands for a broader tolerance than Mr. Dillon ever conceived or, at least, ever practised. It has won the allegiance of classes to which the old Nationalist Party was anathema; yet in some respects it retains that party's suspicions and narrowness of outlook. Even now it is slow to make healing overtures to Northern Ireland; even now it is nervous in its transactions with British Ministers, and even now it adheres stiffly to ancient traditions of party exclusiveness and party discipline. With all their gifts and with all their triumphs, the young men—as, perhaps, the Governor-General of the Free State could tell them—still may learn wisdom from the foolishness of the past.

The Naval Deadlock.

The three-Power Naval Conference, which has been in session at Geneva for several weeks, was adjourned yesterday *sine die*. Before the delegates parted they assured one another of their good-will and esteem; but no agreement was reached, and the fact of the matter is that the Conference has failed. It was called originally by the President of the United States, who suggested that the problem of naval disarmament should be tackled on the basis of three broad principles—namely, the delimitation of competitive building, the consideration of security and defence rather than of aggression, and wise economy. Britain, the United States, and Japan sent delegates to Geneva, and it became evident at the outset that formidable difficulties were likely to be encountered. After some preliminary negotiation the British and Japanese delegates succeeded in reaching a tentative agreement in respect of destroyers and submarines, and also were able to reconcile their views in regard to large cruisers. This early success encouraged the hope that the three Powers would be able to come to terms on the general question of naval tonnage; but so soon as the British and American delegates had stated their respective cases fundamental differences of opinion were revealed. Virtually no progress could be made on the cruiser issue. The Americans insisted that they must have liberty to build as many 10,000-ton vessels as they might choose within the limits of an aggregate tonnage, to be decided by agreement. The British took the view that they must be free to have an almost unlimited number of smaller cruisers for purely defensive purposes. The Japanese made a gallant effort to find a *via media*, but in vain, and the Conference has been a sorry failure.

America blames Great Britain. Mr. Bridgeman, who was the principal British delegate, indicates clearly that the Americans have been at fault, while the Japanese and the Free State spokesmen confine themselves to the expression of pious regrets and of equally pious hopes that another opportunity may occur to further the cause of disarmament. Certain facts, however, emerge clearly from the mass of detail in which the main issues of the Conference have been entangled. Britain offered at the very beginning to accept a restriction of tonnage, and also of armaments. She offered to refrain from the construction of any further cruisers of the 10,000-ton class, and to allow the United States and Japan to build up to parity in the one case, and to the Washington ratio in the other. Mr. Bridgeman and his colleagues held out for a programme of defensive cruisers, armed with 6-inch guns and with a displacement of only 7,500 tons at the maximum; and it was because the United States representatives insisted on the building of 10,000-ton ships armed with 8-inch guns that the Conference finally collapsed. What will be the result of this failure? Mr. Kellogg, Secretary of State in President Coolidge's Government, declares that it will not involve competitive building; but, if the United States persists in the desire to increase its establishment of big cruisers, Japan, if not Great Britain, almost certainly will not be content to stand idly by and watch the creation of a powerful navy. Whatever happens, increased expenditure on naval armaments seems to be inevitable. The Americans can afford to be indifferent to this aspect of the problem, but other nations, not so fortunate in the possession of hoarded gold, will feel the pinch keenly. The prospect of a race in naval armaments is the gift which peace-loving America offers to a wearied world.

Markets in China.

The boycott of British goods and British traders in China resulted in a drop of British exports to China and Hong Kong in 1926, as compared with 1924, to the value of over £9,000,000. Ample evidence has been found to prove that this injury to English trade and industry is due to Bolshevist intrigue, and instructed English opinion is confident of an immense expansion in Chinese trade when normal political conditions return. During the past three years British exports to China and Hong Kong have amounted in value to an average of £22,750,000, of which about 40 *per cent.* represents Lancashire piece goods. Mr. E. M. Gull, late Secretary of the British Chambers of Commerce in China and Hong Kong, writing in *The Nineteenth Century and After*, points out that, while the total of Japanese foreign trade *per* head is £8 *per annum*, the total of Chinese foreign trade is only 13s. 6d. *per* head *per annum*. This means that, if China escapes from the morass of war and becomes a progressive land like Japan, the market which she will offer to English industry will be multiplied from ten to twenty times. In effect, the present British trade with China, although valuable, is not of vital import; but the potential trade is so great that no sacrifice must be grudged in order to secure it. It is not commonly known that Japan's exports to China are greater than England's. In 1925 English trade with China was exceeded also by that of the United States. Competition, therefore, will be keen in the effort to secure a favoured place in the future Chinese markets, and the issue is obscured by the now virtually inevitable establishment of Chinese tariff autonomy. To-day foreign shippers pay a small tariff and surtax, in accordance with international convention. A China possessed of tariff autonomy, and refusing to acquiesce in the continued foreign administration of Customs, might wield her powers in a fashion that would intensify the rivalry of nations sending her goods. It is possible, too, that in different regions of that great territory different tariffs would prevail. To secure and to hold Chinese favour in the future will tax alike the producers, the traders and the Governments of the competing nations.

The Beauty of Wales.

When we read accounts of the Eisteddfod we are moved to regret that no function ever is held in Ireland of a similarly catholic appeal. All Wales participates in that liberal feast of music and the arts. During the week at Holyhead, while the bards were chanting and the singers competing, a conference of eminent authorities discussed the problem of the saving of Welsh scenery. One speaker deplored the havoc wrought by flying tourists, chiefly interested in the speed of their cars; by local authorities which build without consideration for the principles of regional planning; and by enterprising traders who select the loveliest views, such as the finest approaches to Snowdon, as frames for their unsightly announcements. It was suggested that a Society for the Preservation of Rural Wales should be formed, and that an appeal should be addressed to the County Councils for the enforcement of the Advertisements Act and for the protection of the Welsh foreshores from motor racing. Wales, said Mr. Williams Ellis, is small and easily spoiled; but Captain Garro-Jones, M.P., spoke a good word for the *char-à-banc*, and uttered a warning against proposals which, if adopted, would tend to intensify urban congestion and to lessen free access to the countryside. Another speaker—an architectural purist against whom the tide of popular taste probably sets too hard—lamented the use of red tiles in Wales instead of the grey-blue slate. Yet another deplored the havoc wrought by industry on beautiful spots. The Welsh people, despite their musical and poetic gifts, commonly show small sense of material beauty; for their modern towns and villages are eyesores. All the more, therefore, will the efforts of the pioneers of reform to strike a balance between expansion from the cities and the preservation of natural charms be watched with sympathetic interest.

AMERICA ON WHEELS.

THE "GASOLINE HOBO."

(By W. ROPER LINDSAY.)

Forty million Americans will take the road this year in their cars to spend their annual vacations. Touring North, South, East and West, and estimating an average of four passengers to every car, approximately ten million cars will make journeys of 200 to 5,000 miles.

The national parks and reservations, Canada, and the Northern and North-West States, will attract by far the greatest number of tourists. Last year 1,400 Americans went to Europe, taking their own cars with them, expressly for the purpose of touring on the Continent and the British Isles. This year the number is expected to reach 2,500, and the trans-Atlantic steamship lines are making special preparations to cater for the "automobile tourist." For the transportation of a medium-size American car from New York to Southampton the average charge is £40.

The huge army of domestic tourists will have to be content with from ten to fourteen days on the open road. The great majority of these "gasoline tourists," as they are called here, will sleep in hotels or automobile camps, but a large number will carry camping outfits, which are complete, sometimes even to a collapsible canoe and fishing tackle. There are more than 2,000 automobile camps scattered all over the United States, providing stopping places for the tourist. The usual type of automobile camp comprises merely a chain of single-story log huts of various sizes, which may be rented by the day or by the week, and is situated near one of the favourite beauty spots. The more elaborate camps have tennis courts, swimming pools, golf courses; and dance floors are grouped with the dining, breakfast and reading rooms, in the main building that stands in the centre of a little township of log huts.

At night, in the artificially romantic atmosphere of a camp-fire, the drug-store clerk from New York will "swap" yarns with the garage mechanic from San Francisco, or foxtrot on a deal flooring to music broadcast from a 500-mile distant radio station. With morning a heteregenous collection of cars will lurch down the camp track on the next leg of their journey, their windshields fairly plastered with "stickers"—the "suitcase label" of the automobile tourist:—"Black Eagle Rock Camp," "I have seen Camp Fire Gulch," "Blue Lake Reservation," or "Come Again-Ciawa Red Leap Falls," and other equally ridiculous titles.

The steamship label collection craze never reached the extreme, even in America, to which the windshield "sticker" hobby has attained among automobile tourists. As a potent advertising medium the craze must seriously rival rural sign-boards. Originally the "sticker" was intended to facilitate the passage of a tourist from one State to another. This was necessary, since every State imposes its own automobile tax, as distinct from the Federal, or national, tax; and licences for every car are issued annually, valid only in that State where the car-owner resides. The tourist, however, is a very welcome visitor, since he usually comes prepared to spend freely. Hence, a permit, or "sticker," was pasted on his windshield allowing him full use of the State highways for thirty days. The "sticker" bore the name of the State in prominent type, accompanied, usually, by a multi-coloured pictorial representation of one of the principal beauty spots.

The idea soon spread, and was adopted as an advertising medium by tourist camps, lake and mountain resorts, hotels, and even petrol-filling stations and garages, oil companies and car-manufacturers. These labels are plastered all over the windshield, side-windows and rear windows of the car. To the ostentatious "gasoline hobo" these "stickers" are acceptable as a ready means of displaying to the world a scrap-book-like record of his wanderings; and towards this end he is but too willing to risk his own life, and others, by sacrificing the transparency of his windshield.

THE DUKE AND DUCHESS.

ARRIVAL AT GLAMIS CASTLE.

The Duke and Duchess of York arrived at Glamis station at 10 a.m. yesterday, having travelled overnight from London. A number of villagers and holiday-makers were at the station, and on the platform was Mr. Buchan, the stationmaster, and Chief Constable Birnie, of the Forfarshire Police Force.

The first to descend from the train was the Duke of York, who was leading a brown Labrador dog on a leash. He was quickly followed by the Duchess, who was looking remarkably well. She shook hands with Mr. Buchan, Chief Constable Birnie and Mr. D. W. Barrie, district traffic superintendent at Perth, who had travelled with the train from Perth.

They then crossed the railway by the footbridge to the opposite platform, where they reached their waiting car, which took them to Glamis Castle.

FUNERAL OF SIR HARRY JOHNSTON.

The funeral of Sir Harry Johnston, the African explorer and naturalist, took place yesterday at Poling Church, near Arundel, Sussex, the Vicar of Lyminster (Dr. Duval) officiating.

The chief mourners were Lady Johnston, Mr. Alec Johnston and Mr. Phil Johnston (brothers), Miss Lillian Johnston and Mrs. Henderson (sisters), Mr. Henderson (brother-in-law), Mr. Deedes (nephew), Lord Boston, Mr. Bristow, Commander and Mrs. Cavendish.

Others present were the Earl of Mayo, who accompanied Sir Harry on his first African expedition; Colonel Commandant Jack, representing the Royal Geographical Society; Mr. and Mrs. Frank Braham, Mr. A. G. Swann and Lady Maude Parry.

Wreaths were sent by the President of Liberia and the Royal Geographical Society.

COURT AND PERSONAL.

The King and Queen gave another small dinner party on the Royal yacht on Wednesday evening, when Their guests included the Marquis and Marchioness of Ailsa, Major-General the Right Hon. J. B. Seely and the Hon. Mrs. Seely, Wing-Commander Louis and Mrs. Greig and Mr. William Jameson.

The Duke and Duchess of York have arrived at Glamis Castle, Forfarshire, where the Duchess celebrated her birthday yesterday. Princess Elizabeth and her nurse left London yesterday morning for Scotland, and arrived at Glamis in the evening. Their Royal Highnesses will remain in the North till the middle of October, and will spend some time with the King and Queen at Balmoral.

The Duchess of Abercorn, who has been placed in mourning by the recent death of her brother, the Hon. Albert Edward Bingham, has returned to London from Aix-les-Bains, and will leave to-day for Baronscourt, Co. Tyrone. The Dowager Marchioness of Dufferin has arrived in Northern Ireland, and is visiting her son and daughter-in-law, the Marquis and Marchioness of Dufferin, at Clandeboye, Helen's Bay.

The Countess of Kenmare has left London for the Continent, and will be away for some time. General the Earl of Cavan and the Countess of Cavan have left London for Englamere, Ascot, which they are renting from Countess Roberts for a couple of months. Lord and Lady Carew have left London for Harrogate. Lord and Lady Carson have returned to Cleve Court, Thanet, where they will spend the early autumn.

Lovely weather has contributed to the success of Canterbury Week. The cricket matches have attracted unusually large crowds, and all the evening entertainments have been well attended. Among the Irish visitors during the week were Colonel the Hon. Milo Talbot, Major-General Sir Arthur and the Hon. Lady Lynden-Bell, Colonel and Mrs. Power, Colonel and Mrs. Gogarty, Captain and Mrs. Burke and Colonel and Mrs. Findlay.

Sir Laming Worthington-Evans left London yesterday for Wiesbaden, which will be his headquarters during his inspections of the British troops stationed on the Rhine. He has promised to attend the ball given by the Royal Berks Regiment to-night, and on Saturday will review 7,500 British troops, and will attend the military polo tournament.

Lord and Lady Conyers, Sir Guy and Lady Wrightson and Sir Henry and Lady Birchenough have returned in the ss. Windsor Castle from a trip to South Africa. The Hon. Russell Clarke, of the Legislative Council of Victoria, Australia, has arrived in London with his son and his nephew, and is staying with his sister, the Hon. Mrs. Robert Lindsay, in Charles street, Berkeley square.

The Earl and Countess of Ossory entertained the following guests at Kilkenny Castle during the week:—Viscount Massereene and Ferrard, Viscountess Ridley, Baron and Baroness Cederstrom, Lady Morrison Bell, Lady Guernsey, Madam Candam, W. R. Gordon Lennox, the Earl of Aylesford, Colonel the Hon. Henry Guest, Mr. John Guest.

The Committee of the British Legion International Ball are desirous that the ladies and gentlemen attending the Ball to-night and in possession of medals or decorations shall wear them in honour of the foreign officers who are attending as guests of the Ball Committee.

A marriage has been arranged, and will take place in September, between Canon J. C. Forrester, M.A., Canon of St. Patrick's Cathedral, Dublin, and Rector of Achonry and Killoran, Co. Sligo, and lately Chaplain of Trinity College, second son of the late John William and Mary Adams Forrester, of Cork and Dublin, and Alice Leila Hamilton, only daughter of the late Canon K. H. Thompson, one time Rector of Convoy, Co. Donegal, and of All Saints, Newtowncunningham, and of Mrs. Thompson, of Wells, Somerset.

The marriage arranged between Hamilton Barrett Goulding, M.B., of 15 Fitzwilliam place, son of Henry Benson Goulding, F.R.C.S.I., and of Mrs. Goulding, 12 Rathmines road, and Eileen Parke, elder daughter of the late C. F. St. Lawrence and of Mrs. St. Lawrence, of 1 Seymour road, London, N., will take place on 14th September in London.

Dr. M. F. O'Sullivan, St. Vincent's Hospital, will be out of town for a few weeks after the Horse Show.

Dr. Robert J. Rowlette has left Dublin for three weeks.

Doctor J. R. Hackett will be absent from 37 South Mall, Cork, until the end of this month.

Mr. R. Atkinson Stoney, F.R.C.S.I., has left 56 Fitzwilliam square till September.

Mr. S. G. Reeves has returned to 12 Clare street.

Mr. Norman Stewart has left 18 Westland Row until September 5th.

Mr. Alfred Purcell has returned to 14 Iona road, Glasnevin.

Switzers are showing many beautiful Hats for Autumn wear in their Millinery Department. The collection includes smart models in Felt, Velvet and Velour.

New Autumn Goods in all Departments.—W. Holmes, Dublin, Ltd., 69, 70, 71 South Great George's street.

For the Races—Millinery, Wrap Coats, Showerproofs, Hosiery, Gloves and Novelties. Always the latest at Robert and Co.'s, Grafton street.

New Autumn Millinery Models, recently purchased by our Buyer at the Fashion Centres, are arriving daily. Inspection invited.—Forrest and Sons, Grafton street.

At Madame Renée's—Charming selection of Horse Show and Race Gowns; also New Season's Dance Frocks.—51a Dawson street.

Antiques — Furniture, Pictures, China, Waterford Glass, Old Silver, and valuable Curios. Inspection cordially invited.—Henry Naylor, Fine Art Galleries, 8 Upper Liffey street. 'Phone 3929.

Afternoon and Evening Gowns, featuring the newest lines and shades, at Power and Slattery, 17c Dawson street, Dublin.

Nathalie's New Autumn repertoire comprises some lovely Evening Gowns of newest cut in jet trimmed lace; figured Flannel Dresses with suede ornament, suitable for Race and Horse Show wear. Also a big range of the new Kasha Coats, trimmed with moleskin, and featuring the latest effect.—69 Grafton street.

Furs—Vard's Exclusive Furs. Remodelling a speciality.—David Vard, 24 Grafton street (Note—First Floor) and 16 Duke st., Dublin.

The Shamrock Industry are showing some very interesting chairs at their stand, No. 91, in the Annexe, Ballsbridge, during Horse Show week.

PASSENGERS BY ROYAL MAIL STEAMERS.

Arrivals.—Miss Irene Moore, Miss E. J. Craig, K. McHutchison, Miss M. Catterson-Smith, Miss K. De Renzy, Miss J. Willman, P. A. Milne, Sir Thomas L. O'Shaughnessy, K.C.; J. L. Enright, M.D.; R. Hoban, M.R.C.V.S.; M. R. Watson, Dudley C. Weekes, Lady Newton.

Departures.—Robert F. Kelly, Dr. J. J. O'Dwyer, Dr. M. F. Griffin, the Rev. W. Armstrong Jones, John L. Chambers, Phillip L. Sheridan, Eleanor M. McCowen, T. L. Kiely, Dr. and Mrs. J. M. Smyth, S. E. Law, Captain J. A. Law, M. M. L. B. Stratford, Francis A. York, Mr. and Mrs. P. Hickey, Gerald R. Hickey.

PASSENGERS BY THE B. AND I. LINE, VIA LIVERPOOL.

Arrivals—R. O. Ashworth, T. Dormer, T. Cassell, T. Devine, E. Esmonde, Dr. A. Fisher, J. Greer, R. Hicks, R. Kirkham, R. Moore, T. Ormsby.

Departures — Lady Kathleen Pilkington, T. Harris, J. Whitby, A. C. Gray, R. Crook, J. Burgess, Mrs. M. O'Sullivan.

At McBirney's—First display of Early Autumn Fashions this week.

Mr. Allardyce will execute orders for Habits during August.—Mumford, 18 Suffolk street.

Costumes Coats, etc., for smart Autumn wear at moderate prices. Furs at summer prices.—Mumford 18 Suffolk street, Dublin.

Latest Novelty—Egy

NAVAL CONFERENCE FAILS.

NO AGREEMENT ON THE CRUISER QUESTION.

THE FINAL SESSION.

AMERICA REFUSES TO CONCEDE BRITAIN'S CLAIMS.

THE Naval Conference at Geneva has broken down. A declaration by the delegates states that the difficulties experienced in dealing with the cruiser class prove that the problem is of such a character as to render desirable the adjournment of the negotiations until the respective Governments have had an opportunity of giving further consideration to the question.

The following are the views expressed by the chief delegates :—

THE UNITED STATES.—We have not been able to understand why, in a time of profound peace and at a moment when we are seeking to reduce the burdens of naval expenditure, the British Government considers that a considerable programme of naval expansion is an absolute, and even a vital, necessity. We indicated our willingness to make very substantial modifications respecting cruisers in order to meet the British claim regarding the number of vessels. Any further concession on our part would have involved a complete surrender of the right to build ships responsive to our needs.

GREAT BRITAIN.—The British plan would lead to greater economy, and more of the taxpayers' money would be saved in every country. We were told by President Coolidge that the respective navies should maintain the lowest possible level compatible with national security. We found, however, that the American Delegation was unwilling to put a limit within the total tonnage to the number of cruisers carrying eight-inch guns. We stated our reasons for wanting a number of small cruisers, but we do not understand the reasons of the American Delegation for demanding so many large cruisers or so many with such highly offensive weapons as eight-inch guns.

JAPAN.—The main difficulty, as ever, is the question of the cruisers, especially the gun calibre. Our views on this matter are not entirely in accord with the British views. Should we really speak of "a rupture of negotiations?" I am convinced that in some form or another these attempts to limit extravagance and competition by formal agreement, as they are limited in practice by common-sense, will go on and will eventually succeed.

IRISH FREE STATE.—The difficulties which were encountered here are not of such a nature as to discourage the efforts to bring about further limitation. My Government, therefore, seriously hopes that another opportunity will soon present itself, when an agreement leading through limitation of armaments to ultimate disarmament will result.

It is believed in New York that President Coolidge will not approve a building programme which aims at exceeding the British programme as announced at Geneva. Mr. Kellogg, Secretary for State, is convinced that the basis of an agreement soon will be found.

ADJOURNED SINE DIE.

GENEVA, Thursday.

At the close of this afternoon's plenary session the Naval Conference was adjourned *sine die*. The Conference closed in the most friendly manner after a few complimentary words by Mr. Bridgeman and Admiral Saito in favour of Mr. Gibson, who returned thanks.

A joint declaration issued at the close of the session says that the difficulties experienced in dealing with the cruiser class prove that the problem is of such a character as to render desirable the adjournment of the present negotiations until the respective Governments have had an opportunity of giving further consideration to the question and the various methods which had been suggested for its solution.

On many important questions provisional agreement had been reached, relating particularly to the limitation of destroyers and submarines, and it was only when the Conference took up the question of the limitation of the cruiser class that the difficulties were encountered.

TOTAL TONNAGE.

The declaration then gives the American views on total tonnage limitation. The British, it states, opposed the principle of limitation by total tonnage alone on the ground that the largest ship and the heaviest guns permissible must inevitably become standard. The view of the Japanese delegation on the same subject was also given.

The declaration states finally that the delegates agreed to recommend to their respective Governments that the Conference provided for by the Washington Treaty should be held earlier than August, 1931, in order that any decisions reached in the Conference might come into force before the capital ship construction programme commenced—namely, November, 1931.

The delegates desired to place on record the conviction that the obstacles encountered should not be accepted as terminating the effort to bring about further limitation of naval armaments. On the contrary, they trusted that a basis might be found reconciling the divergent views which might lead to the early conclusion of an agreement permitting substantial economy, and, while safeguarding national security, promote a feeling of mutual confidence and good understanding.

AMERICA'S CASE.

UNABLE TO UNDERSTAND BRITAIN'S CLAIM.

Mr. Gibson gave a review of the American case, the history of the summoning of the Conference, and the objects which President Coolidge had in view. The invitations, he said, left no room to doubt the purpose that he had in mind, and the proposals to be made by the American delegation could have been forecasted with considerable accuracy

The American delegation, on the opening day of the Conference, submitted simple, comprehensive proposals for a genuine limitation of naval armaments.

"We have not yet been able to understand," he declared, "why in time of profound peace, and at a moment when we are seeking to reduce the burdens of naval expenditure, the British Government considers that a considerable programme of naval expansion is an absolute, and even a vital, necessity. We indicated our willingness to mn very substantial modifications respecting cruisers in order to meet the British claim regarding the number of vessels. Any further concessions on our part would have involved a complete surrender of the right to build ships responsive to our needs."

Referring to the political clause he said:

(Continued on Page 10, Column 4.)

NEW YORK VIEWS.

WHAT THE PRESIDENT WILL DO.

FROM REUTER'S CORRESPONDENT.

NEW YORK, Thursday.

The Washington Correspondent of the Associated Press declares that the collapse of the Geneva Conference leaves the American Government exactly where it was when the Conference was called by President Coolidge. The Administration is now faced with the problem of mapping out and putting through Congress a naval building programme, based on an estimate of the needs of national security.

Whatever may be the "big navy" strength developed in the new Congress this winter, it is taken for granted that President Coolidge will not approve of a cruiser problem aimed at exceeding, or even equalling, the announced British intentions. The Administration attitude in the matter of the naval programme is said to be not to act or be influenced by the fact that high Administration officials have confessed privately that they are unable to understand or explain the size of the British cruiser programme, as revealed at Geneva. They are described as feeling that the British arguments failed to support the declaration that a further seventy to seventy-five cruisers were necessary for the reasonable security of British essential trade routes.

In view of that feeling, it is a natural corrollary that officials here ascribe the failure of Geneva directly to the British policy. It is equally true, however, that in Government political circles, at least, the British programme, unsatisfactory as it is from the American point of view, is not looked upon as being a threat to American ideals or policy.

ROOM FOR HOPE.

STATEMENT BY MR. KELLOGG.

A hope that the effort for further naval limitation which failed to-day can be resumed at an early date was indicated in a formal statement issued by Mr. Kelogg, the Secretary of State, to-day. Mr. Kellogg said :—

"I do not consider the failure to make an agreement now as final. I am confident that the work done at Geneva will make it possible after consultation between the Governments to find a basis for reconciling divergent views and lead to the early conclusion of an agreement for the limitation of auxiliary naval vessels."

Although Mr. Kellogg pointed out in his statement that the British proposals constituted an enhanced cruiser building programme which the United States regarded as neither necessary nor wise, and to which the Washington Government could not afford to give its approval, he added: "I am certain that the failure at this time to enter into an agreement will not impair the cordial relations existing between the British Government and the United States."

WHAT TOKIO THINKS.

MORE PREPARATORY WORK NEEDED.

TOKIO, Thursday.

Commenting on the rupture of the Geneva negotiations to-day, Baron Tanaka, the Prime Minister, declared that the Government would make clear Japan's determination to continue to exert efforts towards the realisation of the ideal of world disarmament.

The spokesman of the Japanese Navy expressed the opinion that among the

(Continued at Foot of Next Column.)

LEAGUE OF FREE PEOPLES.

GENERAL HERTZOG'S DECLARATION.

"FAITHFUL, WILLING CO-OPERATION."

FROM REUTER'S CORRESPONDENT.

SMITHFIELD, ORANGE FREE STATE, Thursday.

General Hertzog, the Prime Minister, addressing his constituents here to-day, called attention to the sound financial position of the Union of South Africa. The only dark spot in the Union's prosperity, he said, was the prolonged drought, which had broken last week.

The Prime Minister pointed out that the legacy of 120,000 unemployed which the present Government inherited had disappeared as the result of the policy of industrial encouragement by means of protection, together with the pacts, with the Labour policy.

Referring to the Imperial Conference, General Hertzog said that the measure of freedom granted to the Dominions at the Conference and accepted by the British Government and his Majesty, was that of a sovereign independent people; the effect of the declaration was the practical cessation of any talk of secession.

General Hertzog pointed out that the British Commonwealth of Nations was nothing else than a league of free peoples.

The Premier outlined the attitude of the Government with regard to co-operation with other members of the Commonwealth.

He declared that the Union's policy should be that of faithful, willing co-operation for the promotion of each other's safety, peace and prosperity, "always bearing in mind that our national motto is: 'South Africa first.'"

THE PROVOST OF TRINITY COLLEGE.

The following bulletins were issued from the Provost's House, Trinity College, Dublin, yesterday :—

9 a.m.—The Provost had a fair night There is a slight general improvement.

10 p.m.—There is no marked change in the Provost's condition.

FROM BALDONNEL TO CANADA.

EFFORT TO MAKE NEW FLIGHT "RECORD."

Captain Leslie Hamilton and Lieutenant-Colonel F. F. Minchin, the Imperial Airways pilot, who are attempting a non-stop flight from Ireland to Ottawa in a Fokker-Jupiter monoplane, will fly to Amsterdam to-morrow in Captain Hamilton's Vickers-Napier Amphibian to take delivery of their Atlantic machine, and they hope to start on their Atlantic flight on August 15.

They have decided to begin the flight from the Free State military aerodrome at Baldonnel, owing to the lack of facilities at Clifden, from which place they had intended starting.

"The Free State Air Force will give us all the assistance they can," Captain Hamilton told a Press representative.

Lieutenant-Colonel Minchin will fly the machine from Amsterdam to Bristol (*via* London) on Saturday, and, after the Jupiter engine has received its final tuning, they will fly to Baldonnel, where they will await word from the weather experts that they can start with a chance of winning through. Their intention is to fly to Ottawa, and then, refuelling, start back immediately to Europe, making for Vienna, in an attempt to break the world's non-stop long-distance flight record of 3,905 miles, set up by Chamberlin and Levine.

COACH CUT IN TWO.

THREE PILGRIMS KILLED: OTHERS INJURED.

PARIS, Thursday.

Three travellers returning in a char-à-banc from a pilgrimage to the sanctuary of St. Thérese de Lizieux were killed and several were injured in an accident on the Paris-Caen road to-day.

It appears that the char-à-banc driver was trying to overtake a vehicle, when another vehicle coming in the opposite direction caught it broadside on and literally cut it in two. All the victims are French.—(Reuter.)

BULL RUNS AMOK IN BELFAST.

PURSUED AND CAPTURED BY MOTORIST.

A bull broke loose in the Shankill road district of Belfast, and ran amok through the principal streets of the city. One of its pursuers secured a motor car from which the animal was cleverly lassoed after a two mile chase to the outskirts of the city. The bull was then tethered to a tramway standard, and subsequently removed in a van

(Continued from previous column.)

reasons for the failure were the absence of essential financial considerations, as at Washington, and also the difficulty of common agreement owing to the widely divergent requirements from the point of view of national defence.

Furthermore, he considered that an insufficient study and analysis of the situation had been made prior to the convening of the meeting. The Governments concerned ought to have known how deep and irreconcilable were the differences between the big cruiser principle of America and the numerous cruisers principles of Great Britain.—(Reuter.)

HOW CONFERENCE WAS CALLED.

BRITAIN'S EFFORT TO REACH AGREEMENT.

The Conference was called as the result of a memorandum presented on February 10th by President Coolidge to the Governments of Great Britain, France, Italy and Japan. This suggested the discussion of an agreement for the limitation of naval armaments and to supplement the Washington Treaty on that subject, and embrace classes of naval vessels not covered by the Washington Agreement.

Italy and France both declined to join the Conference, but, with Germany, were represented by "observers." The British Government accepted the invitation in a Note which spoke of the cordial sympathy with which it had been received. After the acceptance of the invitation, Mr. Bridgeman announced in the House of Commons that it was not intended to lay down any vessels of the 1927-29 quota of new construction until late in the year, when it was hoped the result of the Conference would be known.

The Conference began on June 10th, and reached a critical stage when, just before the Prime Minister left for Canada last week, Mr. Bridgeman and Lord Cecil returned to London to consult the Cabinet. Some modifications of the British proposals were then agreed upon, but were not accepted by the Conference. A last minute attempt by the Japanese delegates to put forward a compromised proposal met with a similar fate.

DEATH OF MR. JOHN DILLON

AFTER OPERATION IN LONDON.

We regret to announce that Mr. John Dillon, former Nationalist member of Parliament for East Mayo, died, after an operation in a London nursing home, at 7.45 o'clock last evening, aged 76 years. The operation—a serious one for abdominal trouble—was performed on Wednesday by Sir Berkeley Moynihan. Some time afterwards Mr. Dillon became unconscious

Mr. Dillon went to London about ten days ago for medical advice. He spent much of his time in the company of his oldest friend, Mr. T. P. O'Connor, "Father" of the House of Commons, and was in cheerful spirits throughout.

In Wednesday's issue of the *Irish Times* our London Correspondent mentioned that Mr. Dillon had been visiting a number of his old friends and colleagues and was "looking very well and vigorous."

Mr. Dillon's two sons and his daughter were with him when he died. His remains will be brought to Dublin to-day for burial by his wife's side in Glasnevin Cemetery.

Mr. Dillon was born in New York in the year 1851, his father, John Blake Dillon, who was a member of the Young Ireland Party, having been exiled from this country during the years 1848 to 1855.

The members of Mr. Dillon's family present during his last moments were Mrs. Smith (his daughter), Dr. Smith, of Dublin (son-in-law); Dr. Theo Dillon and Mr. James Dillon (sons). Towards the end he had no pain, and he answered one or two questions from those around him.

LORD OXFORD'S MESSAGE.

Lord Oxford and Asquith, who is at his country seat, Sutton Courtney, near Abingdon, when informed of the death of Mr. Dillon, gave the following message: "Deep regret and much sympathy."

MR. T. P. O'CONNOR.

Mr. T. P. O'Connor, M.P., in an appreciation, said: "Ireland has lost the most consistent, the most disinterested and the most courageous advocate she ever had."

A sketch of his career in Irish politics is printed on Page 10 of this issue.

GOLFING STARS AT PORTMARNOCK.

133 ENTRIES FOR THE IRISH OPEN.

BY OUR GOLFING CORRESPONDENT.

The officials of the Golfing Union of Ireland, with the Captain and Secretary of the Portmarnock Club, met yesterday and made the draw for the qualifying round of the first Irish Open Championship, which will be played at Portmarnock, County Dublin, on August 16th.

For several years the inauguration of an Irish Open Championship had been discussed, but it was left for the Committee of the Portmarnock Club, on the suggestion of George Duncan, to make the move. The Central Council of the G.U.I. approved of the scheme, and its success is reflected in an entry of 133.

Never in the history of Irish golf have so many "stars" played on links in this country as will foregather at Portmarnock the week after next. With the exception of Abe Mitchell, who, acting on doctor's orders, withdrew his entry, every English, Scottish and Welsh professional of note will compete, while America will be represented by Larry Nabholtz, Jerry Redmond and Bill Mehlhorn.

The Irish professionals are also throwing their full force into the championship. While few cross-Channel amateurs are competing, there is a representative entry from those Irish amateurs who were qualified on the handicap limit—a lowest club handicap of 1 or a national handicap of 4.

(The draw will be found on Page 15.)

PHILADELPHIA NEXT.

£5,000 FOR FLIGHT FROM EUROPE.

FROM REUTER'S CORRESPONDENT.

PHILADELPHIA, Thursday.

The Philadelphia *Bulletin*, an evening paper, offers a prize of 25,000 dollars to the first aviator to make a non-stop flight from any European capital city to Philadelphia within a year from the date of the offer.

WHO WILL SUCCEED MR. COOLIDGE?

MR. HENRY FORD FAVOURS MR. HOOVER.

FROM REUTER'S CORRESPONDENT.

DETROIT, Thursday.

Mr. Henry Ford made a statement to-day in which he declared that Mr. Hoover, the present Secretary of Commerce, was the logical candidate for the Presidential nomination in succession to Mr. Coolidge. Mr. Ford said that the President was sincere in his decision not to become a candidate.

DOCTORS' OFFICIAL CANDIDATES.

MEDICAL REGISTRATION COUNCIL.

The Executive Committees of the Irish Medical Association, Irish Medical Committee, and Irish Committee of the British Medical Association have approved of the candidatnre of Dr. M. R. J. Hayes and Dr. R. J. Rowlette for the two direct representatives of the medical profession on the Free State Medical Registration Council, under the Medical Practitioners Act, 1927, and recommend them to the profession for their support.

ACCIDENT IN FRANCE.

BRITISH DIPLOMAT'S WIFE INJURED.

PARIS, Thursday.

Lady Kennard, the wife of Sir Coleridge Kennard, who retired from the diplomatic service in 1920, was injured in a motor accident which took place to-day at Pourrieres (Department of Var), five kilometres (three miles) from Trets. After her injuries had been attended to by Dr. Deleuil at Trets, Lady Kennard was taken to Antibes.

There were three persons in the car. Lady Kennard received a fracture of the right forearm. A young girl received a number of bruises, but the girl's father escaped unhurt.

Dr. Deleuil accompanied the party to Antibes. Their condition is not serious. Lady Kennard will probably have her arm X-rayed to-day.—(Reuter.)

Congressman Sol. Bloom, New York, who is visiting Ireland for the first time, will address the Dublin Publicity Club, at their luncheon in Jury's Hotel, on Wednesday next, August 10th.

BALLSBRIDGE AT ITS BEST.

BIG ATTENDANCE GOOD SPORT.

POPULAR MILITARY JUMPING.

Glorious weather — sunshine without oppressive heat—favoured the Royal Dublin Society's Horse Show at Ballsbridge yesterday, and the official figures showed a slight increase in attendance compared with the returns for the third day of last year's Show.

The Show grounds were pretty well filled within an hour of the starting of the turnstiles, and by noon it was evident that the crowd would be at least equal to that of last year: this going early to Ballsbridge is a new thing. It was half-past six when the bulk of the gathering began to move out in the evening.

The stands and every available spot in the jumping enclosure were filled, but there was not that uncomfortable pressure on the terraces and on the great promenade that had to be endured last year. The new Anglesea stand, accommodating two thousand people, serves its purpose, and leaves more elbow room on the other side of the arena.

Yesterday's attendance	27,446
Third day last year	27,395
Increase	51
Total three days (1927).....	61,370
" " " (1926).....	59,458

In the matters of life and colour the scene in front of the grand stand represented Ballsbridge at its best. It was a wonderful coming together of fashionably-dressed women The number of strikingly handsome women and pretty girls was noted by many American visitors.

PRETTY FROCKS.

Among the prettiest frocks and the most attractive in tone were those in georgette in various colours. There were many soft greys, pleated with pearls. The frocks looked deliciously cool, and the wearers did not seem overdressed. Shoulder roses or other flowers in georgette or in silk were features of several styles. The nearly always suitable beige, however, still held its own, and quite a number of gracefully-made navies and some blacks formed a background for the stronger reds and greens, yellows, whites and browns of the printed crêpe-de-Chines. There were frocks without sleeves and frocks with sleeves extended with frilled cuffs down to the finger-ends.

The taste in hats was not so marked. Red prevailed, and there was a good many beautifully-shaped crinolines in different tones of that colour that threw a soft glow, like that of a shaded lamp, over the face of the wearer. Some light blue crinolines also were very effective. The array of beautiful dresses and great variety of moving colours on the promenade or under the trees in the tea garden offered a charming picture to the eye.

THE JUMPING.

In the jumping arena it was a great afternoon, with plenty of thrills. The programme included three over the course competitions, the championship stone wall, and the judging of the harness pairs for the Milward Jones Cup. The wall provided a keen finish, with the height raised inch by inch until the championship was secured by Mrs. R. O'Kelly, of the Zetland Hunt. For quite a long time Miss Dessa Wilson, on her cob Pixie, cleared so stylishly that everyone hoped that she would win.

The great excitement of the afternoon came in the final stages of the competition for military officers. After a remarkably good exhibition of jumping by every one of the twenty-three competitors it was announced that Captain Hume Dudgeon (British Army) on Chum and Captain Harty, of the Irish Free State Army, on Cuchullain had tied for first prize. Both are Dublin men. The crowd applauded each of the two officers to the echo when they entered for the final contest. Captain Harty went first, and his mount just touched the stone wall with one foot; but Captain Hume Dudgeon completed the course without a hitch, and won. It was a very popular triumph. The cheering and the excitement lasted for several minutes.

THE GOLD CUPS.

There were seventy-five competitors for the jumping championship of Ireland, which carried with it the massive gold cup presented by His Highness the Maharajah of Alwar. The inscription on the trophy states that it was offered by His Highness "in remembrance of his delightful visit in 1926 to Ireland and her great people."

The honour of being the first winner of the cup went to Mr. John Warwick, of Belfast, and the cup was presented to him by President Cosgrave. It was the first visit to the present Show of Mr. Cosgrave, who himself is a keen horseman and follower of hounds.

Because of the Aga Khan's interest in Ireland and its horses, Friday has become the important day of the Show. The cup presented by His Highness is for an international military jumping competition, and the Army of Switzerland last year became the first holder of it. To-day teams representing four armies—Swiss, Belgian, British and Irish Free State—will contest it. Every army will supply a team of three officers and horses, and the aggregate points of the three members of the team will determine the award of the cup. This competition will start punctually at 3.15 p.m. It will be preceded at three o'clock by a new and very interesting feature—a parade of hunters ridden by ladies in hunting costume.

AGA KHAN CUP TO-DAY.

The competition for the Aga Khan Cup is attended with a spectacular ceremonial, befitting its international character and the friendly relations that exist among the armies of the world in fields of sport. Every one of the teams jumps in order fixed by ballot. Before the jumping begins every team in its turn canters round the course, while the No. 1 Army Band in the centre of the enclosure plays the National Anthem of the particular country represented. The spectators remain standing, the men with heads uncovered, as every Anthem is played. When the teams reach the Governor-General their three component horsemen draw up in line and give the salute. Last year this honour was paid to the Governor-General in person; this year, however, it will be bestowed on the Free State Tricolour, which will float above the stand.

LATE NEWS.

NAVAL CONFERENCE

ADJOURNED, NOT DISSOLVED.

In an editorial article *The Times* observes :—There must be general agreement with the regret and disappointment expressed at the final plenary session of the Geneva Conference that the delegates of the three Powers have been unable to reach a comprehensive agreement. But the speakers yesterday were careful to show that regret and disappointment are tempered by the expectation that at no distant date the Conference may be resumed, when their Governments have given further consideration to the problem and to the various proposals put forward for its solution. They speak of the Conference as having been adjourned, and not as having been dissolved, and record their conviction that the obstacles they have encountered should not be accepted as final and inseparable. They find grounds for this conviction in the work that has been done, in the measure of agreement that has been reached, and, above all, in the consciousness that the failure to find a formula cannot be disastrous if the nations concerned hold fast, as they certainly do, to the will for peace and the detestation of aggression.

As Mr. Bridgeman said in his excellent restatement of the British case, excellent alike in the sobriety of its tone and in the clearness of its reasoning, all three Powers came to the Conference with the same goal in view. They have proposed several roads for reaching it, and while the examination of these routes should contribute to the final selection of the right one, it is possible, as Mr. Bridgeman observed, that, after all, this may be one that has not yet been discovered. The present failure to frame an acceptable formula does not indicate a spirit of antagonism between the three Powers, and still less that they intend to enter upon a race of competitive construction. They have not dispersed in bitterness any more than in despair.

THE ESCAPED FRENCH ROYALISTS.

HOLIDAY-MAKING IN BELGIUM.

FROM "THE TIMES" CORRESPONDENT.

PARIS, Thursday.

The *Action Française* states that M. Leon Daudet and M. Joseph Deles, the two Royalist leaders who were liberated from the Prison of La Sante five weeks ago by a rose of the Camelots du Roi, have now succeeded in crossing the frontier, and are in Belgium. M. Daudet, it is stated, has been joined by his relatives, with whom he proposes to spend a holiday.

The *Action Française* announces that M. Daudet will re-enter France at the moment that he considers suitable without any more difficulty than he encountered in getting out.

THE SOUTH AFRICAN FLAG.

GENERAL SMUTS WANTS THE "VIERKLEUR."

FROM "THE TIMES" CORRESPONDENT.

JOHANNESBURG, Thursday.

At Fochville to-day General Smuts delivered his first public speech since the prorogation of Parliament. He had an exceedingly cordial reception, the audience including many Nationalists. The speech for the most part dealt with the flag question.

General Smuts said he believed that the great majority of the Boer people desired to see the *vierkleur* in the flag of South Africa. They now had their opportunity to secure that, and let them not be unfaithful to their great opportunity. It was remarkable and almost incredible that, while the English-speaking population were willing and desired to have the *vierkleur* in the flag, some of the Boer people should be opposed to it. When they came to the referendum, let them not confirm the great error of the Government, or they would regret it, and history would condemn them.

He supported the Union Jack in the bag, not because it was the flag of Britain, but on historical grounds. There had been three flags in that country. Those three flags should be combined in the best and most artistic way possible. To talk of the Union Jack as the dominating factor was just so much nonsense. It was a question of fairness and of recognising all the traditions of South Africa. Things had occurred that showed how the Nationalists had changed. A few years ago who would have believed that General Hertzog would fight tooth and nail to prevent the old *vierkleur* from being on the national flag? Who would have believed that General Kemp, who went into the rebellion with the *vierkleur* flying over him, would now oppose the *vierkleur* appearing on the national flag?

FAILURE OF FLIGHT TO INDIA.

CAUSE OF CRASH INTO THE DANUBE.

FROM "THE TIMES" CORRESPONDENT.

VIENNA, Thursday.

I have been informed by Flight-Lieutenant Carr that it will be three or four days before Flying-Officer Dearth can be moved to Vienna. He will travel by river. The Rolls Royce engine of the Hawker-Horsley biplane will be packed in the course of a few days and will be shipped over, but the aeroplane itself is so badly broken up that no decision has yet been made as to its disposal.

Flight-Lieutenant Carr told me that, owing to its great load, the aeroplane had been flying at a low altitude. The average height was approximately 3,000 feet above sea level, or 1,800 feet above the ground in Austria. When near the Danube he saw that there was no water in the radiator and that the lubricating oil was beginning to boil. Therefore an immediate descent was necessary.

The peaks of the Tyrolese foothills were hardly more than 300 feet below the aeroplane; they were too low to use parachutes, and a landing had to be attempted. A field near the Danube was seen, with beyond it a dense wood. He endeavoured to land either in the field or the river, but the machine, at the last moment, dived violently into the Danube.

Flight-Lieutenant Carr was able to extricate himself from the wreckage, but Mr. Dearth, who was badly hurt, had to be assisted. On reaching the shore they laid on the ground until means of transport arrived. Dr. Hans Dienstl, a physician and Mayor of Aschach, was soon on the spot. He said that Mr. Dearth was suffering from internal hemorrhage.

GREAT OCEAN RACE.

FRENCH LINER LEADS.

The latest wireless news from mid-Atlantic concerning the four giant liners which all left New York at 1 a.m. on Monday shows their positions as follows :—1, France (French), 1,350 miles from New York; 2, Aquitania (British), 1,336; 3, Leviathan (American), 1,320; 4, Olympic (British), 1,256.

At noon on Tuesday (says the *Daily News*) the Aquitania was leading 795 miles from New York, with France, 770 miles, second; Leviathan, 761 miles, third, and Olympic, 640 miles, fourth.

By noon on Wednesday France had leapt forward to first position, as shown above.

LEWES SELECTIONS.

DAILY MAIL.

1.15—Thalassa. 3.30—Castlederg.
2 0—Somonian. 4. 0—Monastery Garden.
2.30—Galore. 4.30—Strange Times.
3 0—Guards' Parade, nap.

DAILY NEWS.

1.15—Thalassa. 3.30—Sweet Planet.
2. 0—Snowcloud. 4 0—Monastery Garden.
2.30—Gossie-t. 4.30—Fathallan.
3 0—Guards' Parade, nap.

DAILY TELEGRAPH.

1.15—Thalassa. 4. 0—Myrian.
3 0—Outlook 2.

SKYSCRAPERS GUARDED.

DYNAMITE PLOT FEARS.

DEATH SENTENCES ON TWO COMMUNISTS CONFIRMED.

THE two Italian Labour leaders are to be executed for a double murder in South Braintree, Massachusetts, on April 15th, 1920, during the anti-alien agitation throughout the United States.

The executions take place next Thursday, as the result of the decision of the Governor of Massachusetts not to intervene.

UNANIMOUS DECISION.

The Governor reached his decision after considering the report of the Special Commission which was appointed to consider the evidence given in the case and fresh testimony which was submitted in support of an application by the men for a new trial.

This Commission consisted of President Lowell, of Harvard University; President Stratton, of Massachusetts Institute of Technology and Probate, and Judge Robert Grant.

They arrived at a unanimous decision that Governor Fuller would not be justified in varying the sentence.

Eleven living members of the original jury which was empanelled for the trial reiterate that the trial was a fair one, and the verdict returned a just one.

INCIDENTS ABROAD.

The two men were sentenced to death for the murder of a paymaster and guard at South Braintree, Mass., in 1920. The sentence was confirmed by the Court of Appeal, but an agitation was started against the sentence by Communists all over the world, on the ground that Sacco and Vanzetti's record as Communists had prejudiced their case.

Only recently there have been incidents in the Argentine and at Nice supposed to have been inspired by Communist sympathisers of the condemned men. Governor Fuller, of Massachusetts, has been conducting an eleventh-hour personal re-investigation of the case, with the result now stated. The execution has been fixed for August 10th.

THE DECISION.

GOVERNOR'S HOUSE BEING GUARDED.

BOSTON, Thursday.

The Governor has refused to exercise clemency in the case of Sacco and Vanzetti, who are lying in prison under the sentence of death.

The Governor's decision concluded with these words :—

"As the result of my investigation I find no sufficient justification for executive intervention. I believe with the jury that these men, Sacco and Vanzetti, were guilty, and that they had a fair trial. I further believe that there was no justifiable reason for giving them a new trial.—Signed, ALVAN T. FULLER."

The decision was given out by the Governor's Secretary, the Governor himself not being present. He had come to the State House at 8.30, but only stayed for half an hour, leaving his Secretary to prepare and distribute the copies. "I am very tired," he said, as he left to visit his little son, who is recovering from an operation for appendicitis in a local hospital. "I shall have no further statement to make," added the Governor. "The decision will speak for itself."

A police guard had been placed at his summer home at Rye Beach, New Hampshire, and also at the hospital where his son is convalescing.

POLICE PROTECTION.

BOSTON, Thursday.

Neither Sacco nor Vanzetti showed outward signs of dismay when informed by their counsel of the Governor's decision not to interfere with the case.

In the meantime another of their counsel, in an interview, characterised Governor Fuller's decision — "frightful in its close-mindedness."

Further steps have been taken to guard public personages and buildings against dynamiters.

Advices from Washington report that similar steps had been taken to protect high officials, including Mr. Kellogg, the Secretary of State, and it is also reported from New York that measures had been taken to protect valuable public buildings and "sky-scrapers."

EXCITEMENT IN THE ARGENTINE.

BUENOS AYRES, Thursday.

A despatch from Rosario reports that a strike started there this morning in sympathy with Sacco and Vanzetti, and that two business establishments were attacked by workers.

A general strike, which has been threatened if clemency is refused to the anarchists, is expected to be called at any moment.

EMBASSIES GUARDED.

The *Daily Express* says:—Special guards have been detailed for the Government buildings in Washington and the American Embassies in Paris, Vienna and Tokio. Precautions have also been taken to protect the American Embassy in London.

FIRE ON LIVERPOOL STEAMER.

HULL BRIGADE'S THREE HOURS' TASK.

A fire broke out yesterday in one of the holds of the Liverpool steamer Machaela, berthed in the King George Dock, Hull. The hold contained 1,493 bales of jute from Rotterdam, besides other cargo, and when the brigade arrived the jute was burning fiercely. The fire was extinguished after three hours' work. The Machaela is owned by Messrs. T. and E. Brocklebank, of Cunard Buildings, Liverpool. The cause of the fire is unknown.

TO-DAY'S INDEX.

	Page.
LEADING ARTICLES:	
Past and Present	8
The Naval Deadlock	8
Markets in China	8
The Beauty of Wales	8
GENERAL:	
Books of the Week	3
Broadcasting Programme	12
Baroness de la Grange	7
Close of Labour Congress	8
Death of Mr. John Dillon	9
Horse Show Dances and Dinners	7
Horse Show Jumping and Sales	4
In the Northern Capital	8
League of Free Peoples	9
Naval Conference Fails	9
Public Safety Bill Passed	9
Relief for Mr. de Valera	10
Royal Visit to Canada	10
Skyscrapers Guarded	9
The Bye-Elections	10
The Murder of Mr. O'Higgins	13
The Porter War in Dublin	5
U.S. Markets	10
LETTERS TO THE EDITOR:	
Mr. de Valera's Invitation	10
Arab and Celt	10
Free State Roads	10
FINANCIAL NEWS	12
MARKET REPORTS	6
SPORTING NEWS	14-16

DUBLIN LEADS AT EISTEDDFOD.

THREE MORE FIRST PRIZES.

PIANOFORTE, VIOLA AND STRING QUARTET.

Dublin instrumentalists and singers were again to the fore at the Welsh National Eisteddfod in Holyhead yesterday—Miss Eileen Braid, who gave an artistic performance, won the pianoforte solo competition. Miss Maud Davin was placed first in the viola solo contest. In paying a tribute to Miss Davin's playing, Dr. Bantock said that he regretted very much the gradual disappearance of the viola.

Miss Eileen Reddy's quartet achieved premier honours in the competition for string quartets; and in the second choral competition for choirs not exceeding 100 voices, the Phibsborough Musical Society secured second place.

"WALES MUST WAKE UP."

ADJUDICATOR ON IRISH SUCCESSES.

FROM OUR SPECIAL CORRESPONDENT.

HOLYHEAD, Thursday Night.

"There is nothing that succeeds like success," and Ireland is proving it at the Eisteddfod. Having started to score yesterday she is keeping on scoring; this morning there were three more victories to her credit. The pianoforte solo competition was won by Miss Eileen Braid; the string quartet by Miss Eleanor Reddy's quartet; and the viola solo by Miss Maud Davin, all of whom are from Dublin.

The pianoforte solo competition was for those over 18 years of age. The test pieces were:—(a) Prelude and Fugue in G sharp minor (Bach); (b) *Jeux d'Eau* (Ravel); (c) Seguidillas from Chants d'Espagne (Albani). Dr. G. Bantock and Dr. T. Hopkin Evans were the adjudicators. Dr. Bantock praised Miss Braid's artistic performance and fine phrasing. The first piece was played in a very convincing manner; her playing throughout was really on the masterful side, showing no weak spots. She was awarded 280 marks.

A KEEN CONTEST.

In the viola solo competition, Miss Maud Davin was the winner only by a hairsbreadth. Miss Noni Wilson, Liverpool, came so close to her in merit that the adjudicators were of opinion that she should receive a consolation prize. Dr. Bantock said that Miss Davin's was a very bright performance, and her rhythm excellent. He regretted very much, he said, the gradual disappearance of the viola, which he considered a very necessary instrument, especially for string quartets.

The competition for string quartets (two violins, viola and 'cello) was won by Miss Eleanor Reddy's quartet: First violin, Miss Reddy, St. Catherine's Rectory, South Circular road, Dublin; second violin, Miss Peggy Martin, Eversden, Clonskeagh; viola, Miss Maud Davin, 39 Fitzwilliam place; 'cello, Miss Aileen Foley, 20 Upper Mount street. The test pieces were:—(a) Quartet in E flat major (Dvorak); (b) Eois Lais (E. T. Davies).

Dr. G. Bantock and Dr. Daniel Protheroe were the adjudicators. Dr. Bantock said that the opening of the first piece was very effective, and the *tempo* very good. The *ensemble* was good, well balanced, and the rhythm splendid. The second piece received very adequate interpretation. The harmonies were played with wonderful sonority. It was a relief, he said, to note the understrains, which were not heard in the other quartet.

HISTORY REPEATING ITSELF.

"History is repeating itself," Dr. Bantock said, in commenting on Ireland's success in the Eisteddfod. "Many years ago," he continued, "Wales was invaded by Ireland, and now we are hearing of the chief choral competition having been won by an Irish choir. It looks as if the Irish are here in strong force. There will be a second invasion of Wales by the Irish musicians. Of course, Wales has held the crown of music for a great many years; but this year the chief events have been won by Irish singers. Wales must wake up. They have got to win back the chief choral prizes at the next Eisteddfod. The solo viola prize also went to a lad from Ireland. The invaders are not only warriors, but amazons as well."

MR. LLOYD GEORGE WELCOMED.

The President at the afternoon meeting was Mr. Lloyd George whose arrival was the signal for a tremendous outburst of cheering from the crowd that filled the pavilion to its last available inch of accommodation. He and Mrs. Lloyd George came with Lady Thomas, whose guests they are.

Before the programme for the afternoon started, a memorial hymn was sung by all in tribute to the memory of three prominent members of the Eisteddfod who had died during the year, one of them being Dr. Robert Rogers, organist of Bangor Cathedral. Mr. Lloyd George then addressed the meeting in Welsh on the subject of the perpetuation of the Welsh language, and said that he was glad to see so large a representation from Ireland, where efforts were also being made to revive the native language.

CHOIRS.

The second choral competition for choirs not exceeding 100 voices was won by the Brymbo District Choral Society; conductor, Mr. R. J. Roberts. The test pieces were—(a) "How sleep the brave" (Vaughan Thomas); (b) "While the bright sun byrd"; (c) "The challenge of Thor, King Olaf" (Edgar).

Dr. Daniel Protheroe, in announcing the results, commended the winning choir for the life and sparkle and musical colouring they introduced into the first song. Their second song was artistic throughout, and in the last the diction was unusually clear, and the entire performance pulsating with life. They were awarded 257 marks. The second choir was the Phibsborough Musical Society, Dublin; conductor, Mr. Wilfred Brown. Dr. Protheroe said that the adjudicators would have liked a little more life and spontaneity in the first song. The tone was quite good and they showed some elasticity. In the second song they began in a lovely tone and got more life into it, and gave a delightful rendering. The start of the third song was a little bit insecure and the accenting rather clumsy. They did not appear to have enough grip of the song. They were awarded 230 marks.

A REMARKABLE FEATURE.

Lord Ashbourne, in an interview with our representative, said that the most remarkable feature of this year's Eisteddfod was that the Welsh language was becoming more vigorous, and undoubtedly has received great encouragement from what has been done in the way of language revival in Ireland. Lord Ashbourne, who is President of the *Fainne*, was made a member of the Gorsedd many years ago for his work in connection with the Irish language. His bard name is Ab Gwinydd Ffriad, the Welsh translation of his Irish name, Mac Giolla Bride (the son of the servant of Brigid). He is a finent Welsh speaker.

The ceremony of chairing the bard was to have taken place at the afternoon sitting, but as no work of sufficient merit had been produced by any of the members, the ceremony was omitted. Chairing the bard is an honour awarded for the production of an "awdl," a poem peculiar to the Welsh language. The new Archdruid, Pedrog, was installed, all the bards in their traditional costumes being present on the platform.

ROBING THE CROWNED BARD.

The Press Association says:—The refusal of the crowned bard of the Eisteddfod, Mr. Caradoc Pritchard, the young Welsh journalist, to be robed, as related by him in a letter which he said he had written to Elfed, the retiring Archdruid, has drawn from the latter a reply which he has handed to the Press for publication. It is as follows:—

"I have seen a letter in the Press supposed to have been sent me by the crowned bard of last Tuesday. In reference to this, I have to say on behalf of the Gorsedd:

"1 No such letter or any letter from the crowned bard in reference to the letter has reached me;

"2 No letter was sent to him demanding or desiring that he should wear a robe for the crowning;

"3 There is as yet no such rule in force."

THE GORSEDD RULES.

"I have only to add that the Gorsedd, when it has finally passed its rules, will

(Continued at foot of next column.)

THE BY-ELECTIONS.

NOMINATIONS FIXED FOR AUGUST 13TH.

The nomination of candidates for the two Dublin constituencies which have been deprived of Parliamentary representatives by the murder of Mr. Kevin O'Higgins and the death of Madame Markievicz has been fixed for the 13th inst.

For Dublin South City the only candidate selected so far is Dr. Thomas Hennessy, Ministerial ex-T.D.

It is believed, however, that both constituencies will be contested by at least the three principal political parties—Cumann na nGaedheal, Fianna Fail, and Labour. A convention of the Labour Party for the purpose of considering the advisability of contesting both seats will, it is learned, be held within the next few days.

Probably by to-night the name of the Government's selection for the County Dublin will be known. The choice is stated to rest between Mr. A. Cox, solicitor, St. Stephen's Green; Mr. William Sears, and Professor Tierney. The last two are ex-Deputies for Mayo.

The polling day in both constituencies will be 24th August next.

LABOUR M.P. IN POLICE COURT.

CHARGE OF DRUNKENNESS.

The Right Hon. Benjamin Charles Spoor, of Tower road, Darlington, Labour M.P. for the neighbouring division of Bishop Auckland, appeared at Darlington Police Court yesterday to answer summonses for being drunk in charge of a motor car and driving to the public danger on July 26.

Mr. Spoor pleaded guilty to both charges.

A police constable stated that his attention was called to the defendant, who was in a motor car bending over the gear. He smelt strongly of drink, and fell on his knees. A doctor at the police station said that he was under the influence of drink.

Mr. Leslie Weaver, who was driving a motor car, said that the defendant's car was zig-zagging in front of him, and he could not pass.

For the defence it was stated that Mr. Spoor had got into bad health. He got out of a sick bed on the day of the offence intending to drive to Saltburn, but became ill on the way, and going into a publichouse took two glasses of whiskey.

The magistrates, who expressed regret at seeing the defendant in the position that he was, imposed the smallest fine—£2 2s. and costs.

HEROIC CHILDREN'S FATE.

SURVIVOR'S ORDEAL AT THE INQUEST.

Air Vice-Marshal Sir Oliver Swanns, of Cheyne Walk, Chelsea, before giving evidence yesterday at the inquest at Poole on Miss Angela Holland Marten, aged 21, daughter of Major Marten, of Newbury, Berks., who lost her life, with her two brothers, in a boating accident at Swanage, Dorset, on Saturday, made a protest against Miss Daphne Marten being called upon to again give evidence.

The Vice-Marshal, who identified the body as that of his niece, said: "Daphne is the sole surviving child of Major Marten in his terrible tragedy. Only two days ago she gave complete evidence, and recounted how the death of her brother and sister took place a few miles from here. She is only 13 years of age, and it is extremely hard and cruel to her that she should be called upon to again go through the ordeal of recounting how her brother and sister lost their lives, and, I presume, having to do it yet again in a short time, when it is hoped that the body of her other brother will be found. I think nothing should be done to chance her suffering all her life from this terrible shock. We hoped to send her into the country, but it seems our hands are tied."

THE CORONER'S SOLUTION.

The Coroner said he was extremely sorry, but, had there been any other witness of the tragedy, he would have been able to have dispensed with her attendance. However, he had a copy of her testimony given two days ago, which he would read and ask her to sign.

This was done, and Miss Daphne, who was very composed, stated that her evidence was correct, and signed the statement.

She added, in reply to the Coroner, that the centre board of the boat was down before they started on the trip.

Harold Edward Richardson, captain of a motor passenger boat, described the discovery of the body at about 7 p.m. on Wednesday. He was on his way from Studland to Poole, and sighted the body about half a mile across Studland Bay. He brought it to Poole.

Formal evidence that death was due to drowning was given by Dr. Noel Adeney, who said, in reply to Major Marten, that it was extremely unlikely that drowning was due to exhaustion. He thought that the water entered Miss Marten's lungs owing to the roughness of the waves.

The Coroner, returning a verdict of accidental death due to drowning, expressed sympathy with the relatives, and, in associating himself with these remarks, Superintendent White, of the Dorset Constabulary, said the country could ill afford to lose such heroic characters as these children of Major Marten.

Major Marten expressed his appreciation of the help given by the Royal Air Force, Royal Navy, and other persons in trying to locate the bodies.

FIRE-FIGHTING IN ENNISKILLEN.

ESCAPE THE SIZE OF AN ALARM CLOCK.

The Enniskillen Fire Brigade is to have a new equipment, for which £800 has been voted. This is the outcome of an agitation following a recent fatal fire, when the fire engine was then a handcart and no fire escape available. The new equipment will include a Gwynn motor fire engine at £410, and a steel fire escape at £6 10s., which is about the size of an alarm clock, and is attached to any furniture in the house and the people escape by being swung out on a long spring.

(Continued from previous column.)

adhere to them at all costs. No one is compelled to observe them if he does not wish; but the Gorsedd, like any other respectable body conferring degrees, will confer them in its own way, and let the candidate take his choice—as, say, in the case of a prospective Freemason—of coming in by the regular way or staying out. We are prepared to give heed to any good criticism, however strongly expressed, but not to puerile tirade."

ANOTHER INCIDENT.

The refusal of Mr. W. R. Hughes, of New York, to enter the charmed circle of the bards of the Eisteddfod Gorsedd when invited to do so, created a sensation at Holyhead to-day. Mr. Hughes has come over specially from New York to officially represent the Welsh-Americans in the United States, together with Mr. R. H. Davies, the Recorder of the American Gorsedd. Their names were the first to be called by the Arch-Druid Elfed. The procedure followed was according to custom. The names were called, and two members of the Gorsedd marched to the entrance of the circle to receive and escort the two Americans within for the purpose of initiation. They did not, however, present themselves.

NAMES RECALLED.

Mr. Hughes, with whom was Mrs. Hughes, stood on the fringe of the crowd, but he made no attempt to answer the call. The Arch-Druid recalled the names, and made some references to the patriotism of overseas Welshmen, but without response.

Interviewed afterwards, Mr. Hughes said: "Why should I go in when the proceedings were practically over? Besides, I could not hear anything, stuck out here. I tell you those people in there have killed the goose that lays the golden eggs."

In all the innumerable World's Records, the Reliability Awards and Races won on Wakefield CASTROL Motor Oil, standard grades were used, as sold to you at any garage.—C. C. Wakefield and Co., Ltd.—(Advt.)

THE LATE MR. JOHN DILLON.

HIS POLITICAL CAREER.

TIMES OF STRESS AND TRIAL.

Mr. John Dillon, whose death is announced on page nine of this issue, was one of the most earnest and uncompromising members of the Irish Nationalist Parliamentary Party. The story of his life is, for the greater part, the story of the Nationalist movement. He played a conspicuous part in it. He was associated with it almost from the outset; his advocacy of strong measures more than once had brought him into conflict with the law, and he had been imprisoned under Coercion Acts which his own party's policy had called into existence.

Mr. Dillon, like all ardent politicians, had made hosts of enemies as well as hosts of friends; but his worst enemy was never known to question his sincerity of purpose. It is hard to think of any other politician whose speeches paint a more unfavourable portrait of the man than that presented in John Dillon's public utterances. In private life he was the brightest and most entertaining of companions. His range of information was both deep and wide. A life-long student, he had read, and critically read, the best of modern European literature. His retentive memory was stored with incident, with anecdote, with literary illustrations which gave ceaseless charm to his informal conversation.

BIRTH AND YOUTH.

The second son of Mr. John Blake Dillon, a leading member of the Young Ireland Party, John Dillon was born in New York in 1851. With Charles Gavan Duffy and Thomas Davis, John Blake Dillon had played a prominent part in the movement that led to the rebellion of 1848. John Blake Dillon was in exile during the next seven years, hence the accident of John's American nationality. His father afterwards returned to Ireland, and from 1865 to 1865 he sat in Parliament for Tipperary. The youthful Dillon's earlier educational training was received at home. Then came a period at the Catholic University, Dublin—the school in which John Henry Newman's hopes were shattered. Here Dillon distinguished himself in mathematics. Afterwards he turned to medicine, and became a Licentiate of the Royal College of Surgeons, but soon he forsook physic for the more exciting field of Irish politics. The agrarian movement of 1879 appealed to him. He brought to it the full impetuosity of youth. With Mr. Parnell and Mr. Michael Davitt he founded branches of the Land League in the United States of America.

Mr. Parnell, on returning from America, succeeded Mr. Shaw as leader of the Irish Home Rule (Nationalist) Party. Mr. Dillon in the meantime had been elected member of Parliament for County Tipperary, and Mr. Parnell chose him as one of his chief lieutenants.

"Hold the harvest; hold the land," became the rallying cry in Southern Ireland. Agrarian crime increased with staggering rapidity boycotting became general, and refusal to pay rent became an article alike of faith and practice. Mr. Forster's Crimes Act intensified the agitation, and Mr. Dillon was its author's chief opponent. Mr. Dillon at this period discountenanced the maiming of cattle, and after the murder of Lord Mountmorres he protested against the shooting of men in the dark. "Let them," he said, "meet their enemies face to face and in the open day."

THE FIRST ARREST.

Sir William Harcourt in 1881 told the House of Commons that Michael Davitt had been arrested on a charge of sedition. Mr. Dillon was leader in a violent demonstration which followed. He was suspended, but not till the whole Parnellite Party had shared his fate was order restored in the House. His advice to tenants at Clonmel—in the same year—to "obstruct the levying of rack rents by every device which your ingenuity suggests" resulted in his arrest next day. After some months, however, he was liberated on the ground of health. The issue of the "No Rent" manifesto was followed by the proclamation of the Land League as an "illegal and criminal association." John Dillon was imprisoned in Kilmainham, but in May of 1882 he was released, and the conclusion of the "Kilmainham Treaty" drove Mr. Forster from office.

With Messrs. William O'Brien, Harris and Sheehy, Mr. Dillon, in 1886, was associated with the "Plan of Campaign." An office was opened at Loughrea to collect Lord Clanricarde's rents. The police raided the office and seized the books and money. Once more Mr. Dillon was arrested. Tried for conspiracy he gave bail—£1,000—to be of good behaviour, but continued the agitation till in May of 1888 he was sentenced to six months' imprisonment. Within a few months he was liberated for reasons of health.

In the following year he toured Australia, and on returning home was arrested along with Mr. William O'Brien on a charge of criminal conspiracy to prevent the payment of rent on the Smith-Barry estates. When the court reassembled after several adjournments Mr. Dillon and Mr. O'Brien were missing. They had boarded a yacht off Dalkey, and escaped to Cherbourg, whence they sailed to the United States.

THE PARNELLITE SPLIT.

Then came the Parnellite Party split. Messrs. Dillon and O'Brien came home, and were arrested. Mr. Dillon, however, was released from Galway Jail in June, and supported Mr. Justin M'Carthy as leader of the Nationalist Party in opposition to Mr. Parnell. When Mr. Justin M'Carthy retired from the Party leadership, Mr. Dillon was elected in his stead. The Parnellites still followed Mr. Redmond, and it was not till the close of 1900 that the two Nationalist Parliamentary sections became united under Mr. Redmond's leadership.

Mr. Dillon was among the cordial supporters of the Wyndham Land Purchase Act of 1903. In 1906, however, he complained that the Act had been working far too fast. He then supported Mr. Birrell's bill, which many landowners regarded as a means of killing land purchase.

BEGINNING OF THE END.

By 1910 it was apparent that the Nationalist Party's grip on Ireland was relaxing. Other political influences were at work. The younger men regarded the machine-made politics of the old Nationalist Party with distrust. Arthur Griffith and his followers were leavening the country with Sinn Fein. The Parliamentary Party's cry to the young men of Ireland fell on more and more reluctant ears. Sinn Fein preached the doctrine of abstention from Westminster. As yet the followers of Arthur Griffith were as voices crying in the wilderness. With the Great War, however, Sinn Fein found and seized its opportunity. Mr. Asquith's Home Rule Bill received the Royal Assent in September, 1914, but by consent of the rival party leaders its enforcement was suspended until after the war. By that time, as events have shown, the Act, so far as Southern Ireland is concerned, was dead.

In proportion as the Sinn Fein movement waxed the Nationalist Parliamentary Party movement waned. Easter week of 1916 brought convincing proof of its militant danger. Mr. Dillon, after the rebellion joined with Mr. Redmond and others in a strong appeal for clemency towards the rebel leaders. The appeal, so far as the chief leaders were concerned, was vain. Matters in Ireland moved from bad to worse. The Irish Convention met in 1917, but failed to come to an agreement.

Mr. Redmond, while the Convention yet was sitting, died a broken-hearted man, and Mr. Dillon stepped into his place. He did his best; but things had gone too far. The Parliamentary Party's doom was sealed. The General Election of 1918 found Sinn Fein triumphant, and Mr. Dillon and his friends plunged in perpetual eclipse. It must be said to Mr. Dillon's credit that he met the change with dignity. He stated his position, not without some natural bitterness, and, with the hope that all things in the end would work for Ireland's good, quitted the troubled field of politics.

Mr. Dillon married, in 1895, Miss Elizabeth Mathew, daughter of the late Lord Justice Mathew. She died in 1907.

ULSTER BANK IN WEXFORD.

The directors of the Ulster Bank have secured a central site for new bank premises in Wexford. The erection of the new bank will mean the spending of about £25,000 in the town. Mr. M. J. O'Connor, solicitor, had carriage of the sale.

The actual agricultural position is that, whilst the fall in prices is economic, the high costs of production are largely political.—Captain E. G. Protyman.

THE BREAKDOWN AT GENEVA.

(Continued from Page 9, Column 1.)

"We were as confident that nothing in our own policy could give ground for such concern that we felt no hesitation in suggesting such a clause. The American delegation was greatly impressed by the recent statement of Sir Austen Chamberlain to the effect that war between the British Empire and the United States has already been outlawed by both nations.

"We give a thorough endorsement to this view, and the sincerity of this endorsement is proved in practice by the fact that our Government has not indicated any misgivings or concern because Great Britain has built up a cruiser force entirely disproportionate to our own."

Finally Mr. Gibson expressed appreciation of the Japanese delegation's proposals, declaring that the firm desire of Japan to effect the limitation of armaments at or below the existing tonnage levels would have a profound influence.

"ON HIGHER GROUNDS."

"I regret exceedingly," he said, "that we have not yet been able to harmonise the conflicting views on naval limitation, and believe that the subject should be dealt with on higher and broader grounds."

"We never contested the argument that the naval requirements of the British Empire could best be met by numbers of vessels, but our own geographical position and lack of bases requiring a larger type of cruiser of longer cruising radius should be recognised."

The statement further reviews the arguments of both sides on the cruiser question, and contests the distinction made between the British offensive and defensive classes of cruisers.

BRITAIN'S CASE.

THREE CARDINAL POINTS.

Mr. Bridgeman alluded to the message that Mr. Coolidge sent to the Conference at first plenary session, in which the United States President enjoined the delegates to come to an agreement rendering impossible any form of naval competition between the three Powers—namely, by the elimination of competitive building, the consideration of security and defence, not aggression, and finally the study of economy.

"We offered to refrain," said Mr. Bridgeman, "from laying down any more and not to proceed with the construction of the Dorsetshire, on which money had already been spent. America was to be able to build up to an equal number and Japan to the number of eight. We suggested that no other cruisers should be built except those of lower tonnage, and mounting no gun larger than six-inch."

In the matter of submarines Britain was actuated by the additional motive of limiting offensive strength. In all cases the British delegation suggested the limitation of guns. He was glad to say that with regard to the guns the Conference was able to agree in respect to destroyers and submarines, but as regards the displacement of vessels the size agreed to in each case exceeded the figures proposed by Britain.

SAVING FOR ALL.

The British plan would lead to greater economy, and more of the taxpayers' money would be saved in every country. Britain could not, therefore, be charged with departing from the chairman's injunction to exercise "wise economy." Britain made another proposal in the direction of economy which, if adopted, would save millions of pounds to all three countries.

They had been told that the respective navies should maintain the lowest possible level compatible with national security, and the British delegation proceeded to explain quite clearly their position in that respect. They found, however, that the American delegation was unwilling to put a limit within the total tonnage to the numbers of cruisers carrying eight-inch guns. Although the British delegation stated their reasons for wanting a number of small cruisers, they did not understand the reasons of the American delegation for demanding so many large cruisers or so many with such highly offensive weapons as eight-inch guns.

INSURANCE AGAINST TERRIBLE RISKS.

"Although Great Britain is carrying a heavy burden of taxation, few people in Britain would demur at providing the money to keep open the waterways to carry our food and raw materials. We regard it as an insurance against terrible risks. Proof that we are not nervous of any danger from American action lies in the fact that we have made no complaint against American superiority in destroyers and submarines, or shown any desire to build up to equality in these classes."

Mr. Bridgeman assured the American delegation that the British attitude was not due to fear of unfriendly action on the part of the United States; "but," he said, "we cannot append our signature to a clause violating the three cardinal points laid down at the outset of the Conference by the American delegation. It is a great disappointment to part without arriving at a comprehensive agreement. I am not only speaking for His Majesty's Government of Great Britain and the Government of India, which I represented at this Conference, but I am also authorised by the delegates representing the Governments of Canada, Australia, New Zealand and South Africa to say that they are in agreement with the statement of the case which I have the honour to make."

JAPAN'S VIEW.

SUCCESS CERTAIN IN THE END.

Admiral Saito, on behalf of Japan, reviewed the conversations between the British and Japanese experts on the question of surface and auxiliary craft, which led to a provisional understanding between the Japanese and British delegations.

"We frankly hoped," he said, "that the Conference was now on a fair way to a successful conclusion. We are poignantly disappointed that there have still remained differences, apparently insoluble to the British and Americans. The main difficulty, as ever, is the question of cruisers, especially the gun calibre. Our views on this matter are not entirely in accord with the British. As a last effort we presented a tentative plan for a compromise, which unfortunately was found unacceptable."

"It is with very great and sincere regret that we see this Conference, which started with such high hopes and in so genial an atmosphere, and which promised such considerable results in the cause of a moderation of warlike expenditure, now about to separate without having arrived at any definite agreement. It would, indeed, have been difficult to imagine that a conference of these Three nations, which are bound to one another by such special ties of friendship, should fail to be carried through to a successful outcome, that any difference amongst them should prove so fundamental as to baffle all efforts for conciliation.

"But should we call this failure? Should we really speak of a 'rupture of negotiation?' I, for one, decline to view the matter in that light, for I am convinced that in some form or another these attempts to limit extravagance and competition by formal agreement, as they are limited in practice by common-sense, will go on, and will eventually succeed."

ROYAL VISIT TO CANADA.

U.S.A. COMPLIMENT TO THE PRINCES.

PRESS ASSOCIATION SPECIAL CORRESPONDENT.

OTTAWA, Thursday.

With the continuance of the exceptionally fine weather the Princes golfed this morning, having the links almost to themselves. They played a foursome, the Prince of Wales and Captain Lascelles *versus* Prince George and Sir Lionel Halsey. This afternoon the Princes and their staffs will play against the staff of Government House.

Mr. Baldwin rested this morning, afterwards lunching with Mr. Mackenzie King, the Dominion Premier, at the latter's residence. Later he motored to Notre Dame cemetery and placed a wreath on the grave of Sir Wilfrid Laurier.

This evening the Princes will dine with Mr. Mackenzie King, and afterwards they will attend a Country Club reception before boarding the train which takes the party to Brookville. The train will spend the night in a siding, and leave early to-morrow morning.

This evening Mr. and Mrs. Baldwin will dine at the residence of Sir Robert Borden, the ex-Premier.

IN UNITED STATES TERRITORY.

To-morrow, after the arrival at Brookville, Ontario, the parties will take lunch as the guests of Mrs. G. T. Fulford. They will leave afterwards by yacht for Kingston, passing through the St. Lawrence Thousand Islands.

Near the Thousand Islands Yacht Club in Alexandra Bay, which is United States territory, the yacht will be escorted by a flotilla of United States yachts.

The parties will arrive at Kingston at 9 p.m., and they will be given an official welcome without speech-making. The Prince of Wales will inspect a detachment of the Princess of Wales Own Regiment, and lay a wreath on the grave of Sir John Macdonald. Afterwards they will leave for Toronto by special train to take part in the dedication and opening on Sunday of the International Peace Bridge, connecting Buffalo, New York and Fort Erie, Ontario. On that occasion the Council of the Six Nations Indians will present the Princes and Mr. Baldwin with an address. The Indian Councillors will take with them a Queen Anne Bible, which already contains the signatures of the Prince of Wales, his Royal parents, his grandfather and the uncle, the Duke of Connaught.

SETTING THE THAMES ON FIRE.

SEQUEL TO WEDDING-EVE DINNER.

"It has often been said of young men that they are not likely to set the Thames on fire, but you have before you to-day a young man who actually accomplished it."

This statement was made at Henley Police Court yesterday by Mr. Gerald Dodson, who appeared on behalf of the Thames Conservancy Board to prosecute Mr. Gavin Henderson, summoned for causing oil to pass into the Thames near Henley, and setting the oil alight during a bachelors' party which he gave on the eve of his marriage to the Hon. Honor Philipps, daughter of Lord and Lady Kylsant, on June 2.

Mr. Henderson is the eldest son of the late Colonel the Hon. Harold Henderson, and grandson and heir of Lord Faringdon. There were four summonses.

The case for the prosecution, as stated by counsel, was that Mr. Henderson gave a dinner party at the Phyllis Court Club on the eve of his marriage. There were about 30 guests, and after the dinner some of the party procured a quantity of petrol, poured it into the Thames and set it on fire.

"There were flames which could be seen for a considerable distance, and attracted the attention of a police sergeant," said counsel. "The flames scorched the front of the brickwork and the roses growing in front of Phyllis Court for a distance, so far as one can judge, of about 20 yards, and stretched over the river for a considerable distance. When the social secretary went to investigate he saw a number of guests on the lawn. They were somewhat excited. Mr. Henderson was there." Mr. Dodson said that, as an indication of the spirit of the occasion, some of the guests threw heavy garden seats into the river. When the excitement subsided and the fire was out Mr. Henderson admitted to the social secretary that he was responsible, and said he would "pay for everything." In fact, he paid for the petrol used.

When the police sergeant arrived he learned that Mr. Henderson had accepted full responsibility, and no further inquiries were made, but on July 21 Mr. Henderson's solicitors wrote stating that Mr. Henderson denied taking any part whatever in ordering petrol to be put into the river and set on fire.

"The fire was so terrifying," said Captain J. A. Harvey, Social Secretary of the Phyllis Court Club, "that I rushed down to the riverside. I found that all the shrubs, rose bushes and creepers on the riverside were blazing. The flames were so high that they burned the trees which stand about a yard and a half from the riverside and only a yard or two from the grand stand.

"There was a screen of flames in front of the river, and it was impossible to tell how far the fire extended, but there was no doubt that petrol was burning behind the screen of flames because of the density of the smoke.

"Fortunately there were no craft on the river at the time. Silhouetted against the sheet of flame I saw a lot of figures in evening dress."

Mr. Dodson—Did you notice anything about their behaviour? They were excited and dancing, and some of the members of the party were throwing garden seats into the river.

THE DEFENCE.

Mr. Henderson's defence, said Mr. Roland Oliver, is that he knew nothing about this business, he did not authorise it, was not told that it was going to happen, and is entirely innocent of any participation in it. There is not a shred of evidence against him. He was doing what I suppose a good many other people do when they celebrate their departure from the hard days of bachelordom, giving a dinner at his own club, and he has from the beginning felt morally bound to his club when this thing took place to see that the damage should be put right. Any gentleman whose guests misconducted themselves would feel this responsibility, but before you can find him criminally liable you must find that he organised it and took some part in it.

Mr. Gavin Henderson gave evidence. He said: "I did not go to the garage, I did not order any petrol, and I did not know that any of my guests had done so. I was on the bank when the fire started, and I had nothing to do with the fire. The petrol burst into flame just as I arrived at the bank."

Did you realise that as a member of the club you would have to pay for the damage?—Obviously. The bill for the dinner, including the item for petrol, was a hundred guineas. He paid it by cheque.

Further evidence having been given, the magistrates dismissed the charges.

(Continued from previous column.)

DISARMAMENT.

THE FREE STATE'S HOPE.

Mr. MacWhite delivered the following declaration on behalf of the Irish Free State Government:—

"The Irish Free State wish to express deep regret that it has not been found possible for this Conference to reach an agreement satisfactory to all parties. The question of disarmament is extremely difficult to solve, more so than is generally realised.

"The difficulties, however, which were encountered here are not of such a nature as to discourage the efforts to bring about further limitation. My Government, therefore, sincerely hopes that another opportunity will soon present itself, when an agreement leading through limitation of armaments to ultimate disarmament will result."—(Reuter.)

SKERRY'S COMMERCIAL COLLEGE, 10 Harcourt street, Dublin.—Over 750 Certificates in Shorthand, Typewriting and Bookkeeping gained since January, 1925. Prospectus free. Classes resume work on 9th inst.—(Advt.)

U.S. MARKETS.

RENEWED BUYING.

(REUTER'S TELEGRAMS.)

NEW YORK, Thursday.

Stocks opened strong. The adjournment of the Geneva Conference and award of a wage increase to the Eastern Railroad engineers was ineffectual in halting a renewed outburst of buying, and pools, heartened by yesterday's strong recovery, easier money rates, and the possibility of a "cut" in the New York Federal Reserve Bank's rediscount rate to-day, pushed numerous Industrials to "records." Railroads sagged 1 to 3 points at first, then rose vigorously, and thirty shares made new tops. Woolworth, American Express, Dupont, American Linseed Common and Preferred, Railway Signal, Atlantic Refining, Westinghouse Air Brake and Burroughs Adding Machine advanced 5 to 8 points. The market closed strong. Government Bonds steady; Railroad Bonds steady. The day's sales totalled 2,497,000 shares.

Money on call closed easy at 3½ per cent. bid and 4 per cent. asked. Actual business ranged from 3½ per cent. to 4 per cent., with the ruling rate 4 per cent. The first loan was made at 3½ per cent. Prime mercantile paper was quoted at 4 per cent. to 4¼ per cent. Sterling Exchange steady. Silver ½c. lower at 55⅞.

	Thur.	Wed.
Call Money	3¾b. 4s	4b. 4¼a
Exchange on Lon.—60 days sight	4.81½	4.81⅛
Do do Demand Bills.	4.85⅞	4.85⅝
Cable Transfers	4.85⅞	4.85⅞
Do. Montreal	4.86⅛	4.86⅛
Exchange Paris cable	3.91⅝	3.91⅝

Eng. Parity	STOCKS	Thur	Wed.
201⅝	Aichison, Topeka, Santa Fe	196	195¼
104⅝	Do. Pref.	101¼	102
126⅛	Baltimore and Ohio	122⅝	120⅛
194⅝	Canadian Pacific	189¾	190¼
17¼	Chicago, Milwaukee, & St. Paul	16⅜	15⅝
94⅛	Chicago and North West.	91⅝	91⅝
90⅝	Erie Shares	64⅝	64⅛
67⅜	Erie 1st Preferred	65¼	65
140⅝	Illinois Central	136¾	135⅛
149¼	Louisville and Nashville	145	145
51⅞	Missouri, Kansas, and Texas	50	50
58⅞	Missouri Pacific New	56¾	56
160⅝	New York Cent'l & Hudson R.	156	155⅝
194⅝	Norfolk and West Com.	190	190
97⅝	Northern Pacific Com.	95	94½
66⅛	Pennsylvania Shares	65	64¾
122⅝	Reading Shares	119	119
42⅛	Do. Pref.	41½	41½
127⅛	Southern Pacific	123½	122½
138⅛	Southern Railway	135	134⅜
194⅛	Union Pacific	189¼	189¼
84⅛	Do. Pref.	82¾	82¼
62⅜	American Can. (New Stock)	60⅝	60⅜
178¼	American Smelt. and Refining	170¼	169¾
49¾	Anaconda Copper	48⅞	46⅜
—	Anglo-American Oil	—	—
58⅛	Bethlehem Steel Com. Stock	56½	53¾
28	Brit.-American Tobacco Coupon	28¼	—
113⅜	New York Consolidated Gas	110⅛	110½
131¼	General Electric (New Stock)	127⅛	127⅜
234⅛	General Motors (New)	227⅞	225⅝
6⅝	Inter. Mer. Marine Com. Certs.	6⅝	6⅝
43¾	Do. Pref. Certs	42½	42¼
32⅛	International Pet. of Canada	31⅝	30⅝
115⅛	National Lead	112	112
56⅛	Pan-American Petroleum "B"	57	55½
44⅛	Shell Transport and Trading	43¼	42¾
28⅛	Shell Union Oil Corp.	28	27¼
52⅝	U.S. Rubber	51¼	50⅝
136⅝	United States Steel Common	135⅞	134⅛
137⅛	Do. Pref.	133¼	133
—	Silver Commercial Bars	55⅜	53⅛
	Ach. Top. New 4½ Gen. Mort. BONDS.		
86⅛	Erie Rail. Gen. 4½ Lien Bonds	86½	86¾
80⅛	Union Pacific 4½ Bonds	78¾	78
100⅛	U.S. Steel 2nd Mort. 5% Bonds	98	97¼
111⅛	U.K. 5½ per cent. Bonds, 1929	108¾	108½
121⅛	Do. Do. 1937	117⅜	—
107⅛	7 per cent. German Loan	104⅞	104⅞
110⅛	Do. Do.	107	107
108⅞	U.S. Treas. 3¼ p.c. Bds., '46-56.	105⅛	105⅛

* Asked; † Ex div.; ‡ Ex interest; ‖ Ex rights.

MONTREAL STOCK EXCHANGE.

Eng. Equiv.	STOCKS AND SHARES.	Closing Prices. Thurs.	Wed.
104⅛	Abitibi Power & Paper Co., Ltd	101¼	100
24⅛	Asbestos Corp. of Canada, Ltd.	23⅞	23⅞
88⅛	Do. Pref.	87½

LADIES' DAY AT THE DUBLIN HORSE SHOW.

H.S.H. Prince Ferdinand von der Leyen, Signor Brunelli, Countess Anna Brunelli Königsegg and H.S.H. Prince Francis Salm.

Major Phipps-Hornby, the international polo player, and his wife.

Lady Millicent Taylour and Viscount Borrodale, Earl Beatty's heir.

The Countess of Dalkeith and Captain McDougal.

Mrs. Crosbie, who drove Mr. J. Warwick's Trillo Pet, a first prize-winner.

Major O. Kelly exercising his champion setters at Ballsbridge during the forenoon.

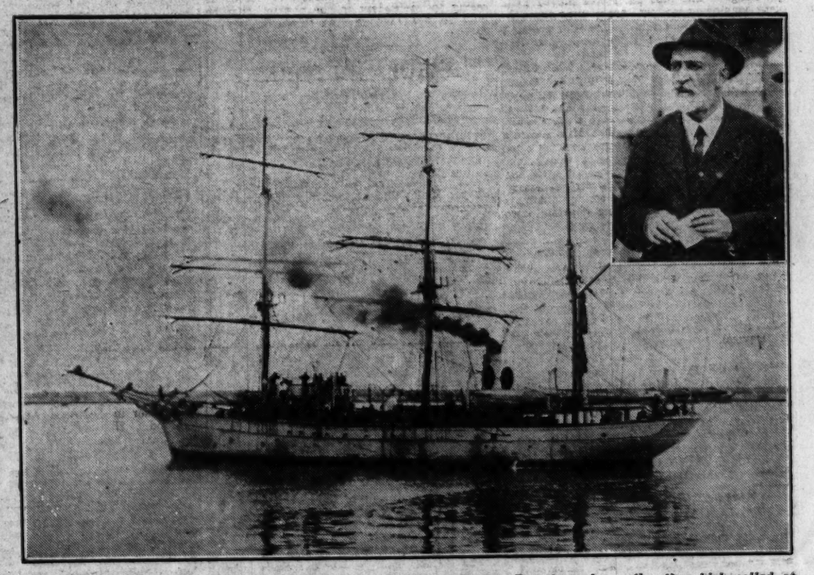

The Pourquoi-pas, the barquantine of Dr. Charcot, the well-known French explorer (inset), which called at Kingstown on Tuesday.

The Culwick Choral Society, Dublin, winners of two important competitions at the Welsh National Eisteddfod.—*Lafayette.*

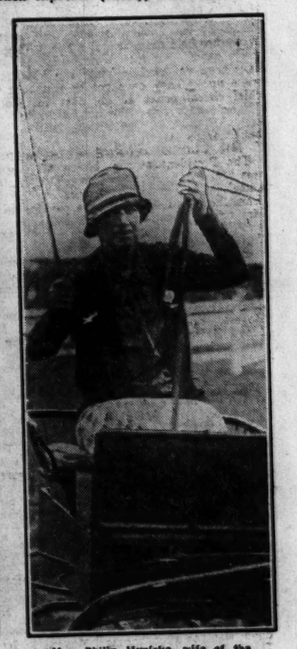

Mrs. Philip Hunicke, wife of the Master of the King's yacht, judging in the Ladies' Driving Competition.

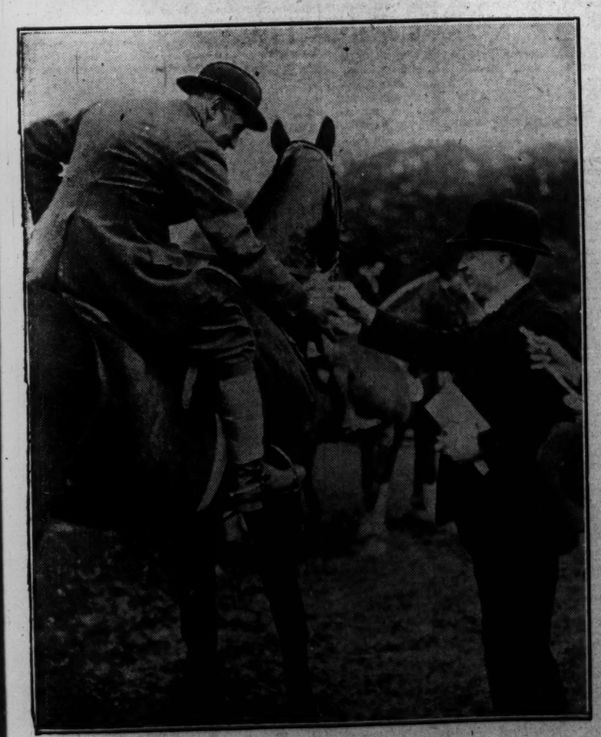

Mrs. Marshall and Lady Helen McCalmont.

President Cosgrave congratulating the winner of the Maharajah of Alwar's Cup.

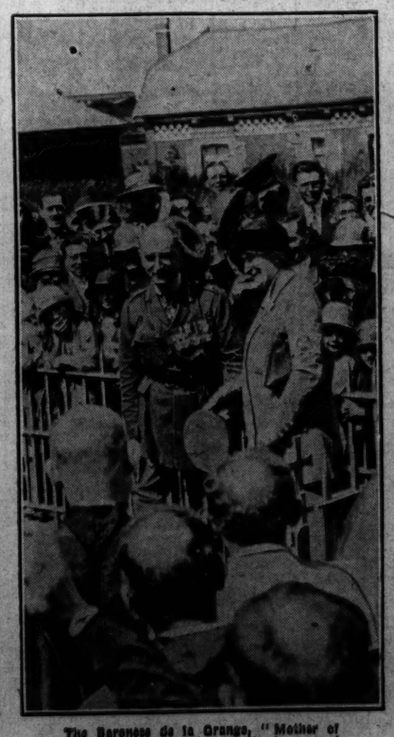

The Baroness de la Grange, "Mother of the British Army in France," who arrived in Dublin yesterday. She is seen here with General Sir William Hickie at the unveiling of the memorial to the men of the 16th Division at Guillemont.

The British, Swiss, Belgian and Free State officers, who are taking part in the competition for the Aga Khan's Cup at Ballsbridge to-day. Photograph taken at McKee Barracks last night.

FINANCIAL NEWS AND NOTES.

TONE AND COMMENT.

DUBLIN QUIET.

GUINNESS UNDER BEST.

Naturally the attractions of the Horse Show, and other distractions of the week, militate against business briskness, and yesterday was again no exception to the rule, especially as to-day will be the last general dealing day prior to the settlement, of which Monday next will be the "carrying over" day. The feature in the Funds was the marked strength of War Loan 5 p.c. Stock and Victory Bonds at further gains: Corporation Stocks were wanted. Banking securities marked time with only broken lots changing hands. Dublin Distillers Ord. again closed dull on report rumours. There was a brisk business in Guinness Ord. Shares, and the market closed only ¼ higher at 50. The Pref. eased ⅛ to 11¼. Rail Ord. Stocks closed dull and easier, but the Pre-Ord. of Great Southern improved ¼ to ½. Great Northern issues were idle and featureless. Tramway Shares closed steady to firm, but with no actual business. Dunlop Rubbers Ord eased a turn further in a quiet market. Bakery issues maintain a firm front. Pim Bros. Ord., which were on sale for some days, realised 44s., a drop of 1s. a share. Courtaulds opened lower, but practically recovered lost ground. Thread Shares were quiet. Tobaccos, on the whole, closed firm. Lever Bros. were wanted, and Gouldings Pref. were scarce, but Vickers were steady at a slight concession. Shell Transports closed under best, and British Celanese Ord. fell sharply.

LONDON STEADY.

FUNDS FIRM.

With the near approach of the settlement, and the holiday season in full swing, most sections of the London Stock Markets experienced an extremely quiet session yesterday, but, despite the slackness of interest, a generally steady tone ruled, while in some directions a firmer tendency developed. A firm tone continued evident in British Funds. Little of interest transpired in Foreign Government Stocks. A distinctly steadier tone characterised dealings in Home Rails, and in some instances part of the loss incurred during the past few days was regained. Colonial and Foreign Rails were also extremely quiet.

Idleness prevailed in most sections of the Industrial Market. Among Textiles, however, British Celanese, after initial dulness, came in for support and rallied, but others were dullish. Tobaccos remained quiet, and Columbia Graphophones and Gramophones were easier. Iron and Steels were quietly steady, as a whole; but among Breweries, Bass reacted a trifle. Oils closed a shade firmer in places, but Mines, as a whole, made a rather irregular showing.

GREAT SOUTHERN RAILWAYS DIVIDEND.

The directors of the Great Southern Railways have declared the same interim dividends as at this time last year—at the rate of 4 per cent. per annum on the Guaranteed and Preference Stocks and nothing on the Ordinary. The amount required to pay the dividend on the Guaranteed Stock is £77,708 and on the Preferred Stock £101,369.

UNITED OF HAVANA.

Rumours have been drifting over from New York of an amalgamation between the United Railways of Havana and Regla Warehouses, Ltd., and the Consolidated Railroads of Cuba. Any such move would be important, for both companies are large, having capitals of, roughly, £10,000,000 each. It was not unnatural, therefore, that the talk of an amalgamation should rouse considerable interest. The *Financial Times* is able to state authoritatively that there is no foundation for the report. This is not the first time that such statements have been spread, and their circulation seems to be the especial entertainment of certain parties in Havana. The two railway groups, however, continue to stand apart.

DEALINGS IN LONDON MARKET.

The following dealings among active stocks and shares were "marked" in London yesterday:—

Consols—54 15/16, ¾, ⅞, ⅞, 55, 27/32. **5 p.c. War Loan**—101⅝, 13/16, 11/16, 21/32, 19/32, ⅝, 17/32, 9/16. **Funding Loan**—87, 7/16, 15/32, ½, 11/16, 27/32, 29/32, 15/16. **Conversion Loan 3½ p.c.**—76½, 13/32, ½, 11/16, ¾. **4 p.c. Consols**—84¾, 11/16, 21/32, 11/16, 23/32, 29/32, ⅞, 5/8, ¾. **Australia 5 p.c. Stock**—92¼. **Australian Commonwealth 5 p.c. Aerated Bread**—98/6½, 6d. **African and Eastern**—27/3, 5s. **Allied Newspapers Ord.**—73/9, 6d., 3d., 2/9, 10d., 3d., 2/11½, 41s., 6d. **Amalgamated Press New**—24/6, 3d., 7½d., 4½d. **Anglo-Dutch Rubber (x.d.)**—46/7½, 9d., 7/3½, 4½d., 5d. **Associated Cement**—18, 3d., 17/9. **Associated Newspapers Def.**—7 11-64, 7d., 7½, £7 4 6, 7½, 9s., 7½. **Beecham Estates Pref.**—20/6. **Bovril Def.**—35/-. **Bradley's (Cheapstow)**—55/6, 5s., 56. **Brazilian Traction (x.d.)**—17¾, ¾, ⅝, 3. **British American Tobacco**—10s/9, 3d., 6/1, 2½, 4½d., 5/12d. **British Oil and Cake**—4¾, 5d., 4¾d., 5d. **Bryant and May**—95/12, 6d., 5/-, 4/4½, 6d., 5/3. **Buenos Ayres Great Southern**—1 3-64, ⅛, 2, 5, 9. **Calico Printers**—24/4½. **Canadian Pacific**—195½, ¾, ⅝, 5, ½, ¼, ½, ¾, 4, 7, 4½. **Central Argentine Cons.**—23¾, ½, ⅝. **Coats**—5/8, 1½, ¾. **Cook (St. Paul's) Ord.**—16/5½. **ditto Part. Pref.**—20/6. **Courtaulds**—6½, 17/32, 35-64, 9/16, ⅝, 9¾. **Cross and Blackwell**—5/12½, 10d., 5/12. **Cunard Ord.**—26/-, 1½d., 3d., 4½d. **Cunard Debentures (x.d.)**—96⅞, 7, 1, 3¼. **"Daily Mail" Trust**—85/-, 3d., 4½d., 4/6, 9d., 5/12½. **"Daily Mirror" Ord.**—10/8, 7½, 3d., 10/8, 7½, 3d., 10/8, ½, 5/8. **Dunlop Ord.**—36/-, 5/9, 10¾d., 3/4, 6/0¾. **Dunlop "C" Pref.**—24/9, 6d., 7½d. **Dunlop 6 p.c. Debs.**—102¾, ¾. **East Asiatic Rubber Elder-Dempster 6 p.c. Pref.**—17/4½. **English Sewing Cotton (x.d.)**—45/3, 6d., 9d. **Fine Cotton Spinners**—44/3, 9d., 6d. **General Electric Ord.**—30/-, 3d., 9d., 71/2d. **General Electric Debs. 5 p.c.**—100⅛. **German 7 p.c. External Loan**—106, 5s. **Grand Central Refreshment**—40/-, 1½d., 7½d., 101/2d., 6d., 4½d. **Great Western Rail**—92½, ¾, ⅞, ⅝, ½, ⅝. **Great Western 5 p.c. Pref.**—93¾, ⅞, ½. **Greek 7 p.c. Refugee**—96⅞, ½, ¾, 15/16, 7/16. **Grout Ord.**—57/6. **Guinness Ord.**—498, 6, 5, ½, 500. **Harland and Wolff Preference**—15/10½, 9¾d., 16/3. **Harrods Ordinary**—61/6, 4½d., 10½d., 9d., 2/-. **Hungarian 7½ p.c., 1924 (x.d.)**—101⅛, 100⅝, 3. **Imperial Chemical Ord.**—26/3¾, 5d., 11½d., 4½d., 21/2d., 5/10½, 6/6, 6d., 6/-, 4½d., 5¾d., 4½d., 2½d., 3d., 5/8, 8/0½. **Imperial Tobacco**—10/1½, 3d., 9d., 4½d., 7½d. **Inveresk Paper**—100/-, 97/6, **Lever 7 p.c. Pref.**—20/3¾, 11½d., 3/-, 4½d., 2½d., 20/-, 19/10½. **Lipton Ord.**—13/3. **Lister Ord.**—20/4½, 7½d., 9d., 3d., 10½d. **London Asiatic Rubber**—6/6. **London, Midland and Scottish Ord.**—71⅛, ½, ⅛, ¼, ⅝, ⅝. **London and N.E. Pref. Ord.**—85⅝, ¾, ½, ⅝, ¾, ⅞, 9, ⅞. **do. Def. Ord.**—15⅝, ⅜, ⅝, ½, ⅝, ⅞, 11/16, ⅝, ¼, ⅝, ⅝. **Lyons (J.) and Co. Ord.**—80/-. **Malayalam Rubber**—3/9/-. **Marconi Ord.**—19/-, 3d., 18/9, 10½d., 3d. **Canada**—8/9, 7½d., 10½d. **Maypole Def.**—5/8½, 6d., 6s4d., 8½d., 9d., 7½d. **Metropolitan Rail (x.d.)**—64¼, 3d., 5d. **Metropolitan District**—64. **Parent Ord.**—19/6. **do. Def.**—32/6. **Peruvian Corp. Pref.**—50¼, ⅛, ⅛, ⅜, 49¾. **Phillips (Godfrey) Ord.**—21/10½, 60/8, 11¼d., 7½d., 1/3, 2/6. **Radio Corp. Com.**—11¼; **do. Pref.**—10⅛, ⅞. **Rubber Trust**—40/6, 10½d., 9d., 1/03¼, 1/-. **Saltrigg Ord.**—25/9, 10½d., 3d., 7/7. **do. Pref.**—22/1½, 3d., 1/10½. **Southern Rail Pref. Ord.**—72½, 3/8, 14, 3, 2½, 4. **do. Def. Ord.**—37½, ¼, ¾, ⅜, ⅝, ½. **Sudan Plantations**—85/-, 3d., 4/11½, 3d., 9¾d. **Sunday Pictorial Ord.**—86/3, 10½d., 5/-, 7½d., 4½d., 3½d., 6/6¾. **Swedish Match "B"**—16⅛, ⅜, ⅞, ⅞, ⅛. **Underground Income Bonds**—101, ¼, 100⅝, ⅛, ¾, ¼. **Union Cold Storage 6 p.c. Pref.**—19/6, 4½d., 11½d. **United Dairies**—30/-, 4½d., 3d. **United of Havana Rail.**—70, ¼. **United Serbian Rubber (x.d.)**—6/8¼. **United Tobacco**—88/9. **Vickers**—10/8¼, 7½d., 6¾d., 32nd., 6d., 4½d., 43d. **Wine Products**—77/-, 8/-, 6/3, 9d., 6s4d., 5d., 10½d. **Watney Combe Def.**—27½, 5, 3, 6½. **Westminster Bank**—13½, ⅝, 13¾, ⅛, 13¾. **White, Tomkins Ord.**—24/4½. ("Exceptional bargain at special price.)

OIL REPORT.

Omnium Oil Development.—Progress report to 30th July "Depth 1,540ft.; hard sandstone and clay alternating. Both the company's field manager and the geologist consider the data obtained undoubtedly most favourable. The well being situated on the eastern flank of a clearly marked structure they state that the drilling can be looked forward to with great hopes."

The Stock Exchange.

Members of the Stock Exchange are not allowed to advertise for Business purposes or to issue circulars or business communications to others than their own Principals.

Persons thereby who advertise as brokers or share dealers are not members of the Stock Exchange, or in any way under the control of the Committee.

A list of Brokers who are Members may be seen at the Bank of England Stock Transfer Office, Finsbury Circus, or obtained on application to Secretary to the Committee, THE STOCK EXCHANGE, E.C.2, from whom one also be obtained information as to Bank of Commerce.

LONDON CHANGES.

Although the volume of business passing in the Gilt-edged section showed no expansion, the firmer tone evident on Wednesday continued. War Loan Fives stiffened to 101⅛, or ⅛ up; and the Fours gained ¼ to 101¼. Conversion Loan 4½ per cent. and Cons. 4 per cent. each finished ¼ harder at 97⅛ and 94⅛, respectively.

Foreign Government Stocks experienced a quiet session. Peruvian Corp. Ord. and Pref., however, were put back the turn, the former losing ¼ to 13, and the latter ¼ to 50. Turkish Unified was ¼ down at 24½. Greek Sevens, at 97, were ¼ higher. Brazil 4 per cent., 1889, stiffened to 60, or a point firmer, and Czecho-Slovakia Bonds, at 111, were ¼ better.

BRITISH RAILS RECOVERING.

A better tone prevailed in Home Rails, and the few movements recorded were in the upward direction. Great Westerns were ¼ higher to 91½, while North-Eastern 5 per cent. Pref. Ord., at 93½, were a point better, and the Def. Ord., at 15½, were ¼ up.

Little of interest transpired in Colonial and Foreign Rails, and little alteration was shown at the close. "Can-Pacs" dropped back to 197, or 2 points lower, and Antofagasta Ord., at 80½, were ½ down. Entre Rios Ord. and Leop. Ord., at 70 and 52½, respectively, were each ½ down, but elsewhere a steady tone prevailed.

RUBBER SHARES BETTER.

A firm tone prevailed in the Rubber Share market, and, although business was on a quiet scale, a number of substantial improvements were registered at the close. A fair demand was forthcoming for the raw material, and higher values were realised. Spot and August fetched 1s. 5¼d., October to December 1s. 5¼d.-1s. 5¾d., and January to March 1s. 6d.-1s. 6¼d.-1s. 6¾d. per lb. In the Share market Bah Lias and Barus each finished ¼ firmer, while Bukit Rajah at 35s. 11¼d. were 1s. 11¼d. better. F.M.S. Planters gained 2s. 6d. on the day to 70s., and Golden Hope put on a like amount to 40s. General Ceylon closed showing an advance of 2s. 3d., while Labu and Langkat Sumatra were 1s. 10½d. and 1s. 3d. higher respectively. Kasintoo finished 1s. 10½d. up, and Linggi gained 1s. on the day. Other important improvements were Membakut 1s. 6d. and United Sua Betong 2s. 6d. The following all closed 1s. 3d. to the good:—Mendaris, Mooplv Valley, Sembilan, Tamiang, Tandjong, Tandjong Malim, Tebrau, and Telogoredjo. There were a number of smaller increases scored, but in no case was the final value below that ruling on Wednesday.

TEA SHARES IRREGULAR.

Dealings in the Tea Share Market continued on a small scale, while a somewhat irregular tone prevailed. Amalgamated Estates stiffened the turn to 47, or ¼ to the good, while Eastern Produce gained a like amount to 5⅞. Lanka and Jokai were other firm spots, the former gaining 1s. 3d. and the latter 1s., while Scottish Tea and Lands also closed 1s. up at 59s. 9d. Bogawantalawa went back to 75s. 7½d., or 3s. 1½d. easier, while Brahmapootra at 38 marked a loss of 1¼ points. British Indian shed 1s. 3d., as did Ouvah, while Imperials closed 9d. easier. Consolidated Tea and Lands lost ¼ to 36¾, and Kanan Devan ⅞ to 46⅛.

GOOD CLOSE OF OIL SHARES.

As on the preceding day, the volume of transactions in the Oil Share market was small in most directions, and, so far as the leaders counters were concerned, a satisfactory tendency prevailed. Following a steady close in the House, certain of the leaders were bid for in the "Street," a prominent feature in the late dealings being Royal Dutch, which were in request on New York account, while a good demand rose for Burmahs and Anglo-Persians. Mexican Eagles continued in request and further advanced. A steady business was in progress in Shells, which, after having been at 44⅛ for the greater part of the day, came into request in the late dealings, and finished with a gain of ⅛ at 44⅛. Royal Dutch kept around 28½, during the early hours, but bidding in the "Street," which was reported to be on New York account, resulted in a spurt to 29, the result of the day's business being an advance of ¼. Burmahs were also favoured in the late dealings, a rise of ⅛ being recorded at 5⅛. Anglo-Persians responded to renewed buying, and advanced ⅛ to 4¼; the 8 p.c. Prefs. eased to 27s. 3d. A good business was again transacted in Mexican Eagles, which further rose 3d. to 16s. 9d.; the 8 p.c. Part. Prefs. also gained 3d. at 17s., and the 7 p.c. First Prefs. hardened to 18s. Among Venezuelans, Omniums came into strong request in the afternoon, and finished with a gain of 9d. at 7s. V.O.C. Holdings were unaffected by the reduction shown in the latest weekly return, the decrease being thought to be attributable to restriction of output, owing to lack of tankers for the shipment of the product. The Ordinary remained at 3, and the Prefs. at 2½. British Controlled Pref. made a partial recovery, gaining 3d. at 7s., but the Common were unchanged at 4s. 9d. In other directions, Lobitos were a quieter market, but remained firm at 4¼, while Anglo-Ecuadorians were marketed at 1⅛. In sympathy with the decline in Apex, British Borneos fell 4½d. to 15s. 3d. Tankers Prefs. hardened to 9s. 1½d.

INDUSTRIALS UNINTERESTING.

With the near approach of the settlement, little disposition was shown to enter into fresh commitments in the Industrial Market yesterday. Most of the changes recorded were due largely to the evening-up of books in preparation for the carry-over, which takes place on Monday. A reactionary tendency was noticeable among News issues under the influence of profit-snatching, though buyers were again in evidence before the close. Allieds lost 9d. at 72s. 9d., after being 72s., *Daily Mirrors* dipped at first to 7⅞, but eventually finished ⅛ higher on balance at 7⅛. *Pictorials* gained a similar fraction at 4⅞, with Associated Def. fully unchanged at 7¾, after 7⅞, with *Daily Mail* Trust closing at 85s. 6d., after being 84s. 6d. Artificial silks again moved irregularly. British Celanese Ord. gave way at first to 41s. 4½d., but support was forthcoming, and they eventually closed 9d. up on balance at 43s., with the Pref. 3d. harder at 24s. 9d. American Celanese Common continued on offer at the opening, but picked up later, and closed steady at 15¾. Canadian Celanese were dull at 15½. Courtaulds sagged to 6¾, with Nuera Ord. maintained around 28s., and Snia Viscosa at 41s. 9d., but Nuera Def. eased 9d. to 21s. 3d.

Branstons had a steadier appearance on talk of probable interesting developments in the near future. Coal, Steel and Engineering descriptions maintained a fairly firm front, but Stewart and Lloyds Def. at 26s. 9d., and Vickers Ord. at 10s. 6d., gave way slightly. Shipping issues were inclined to be easier, with profit-taking noticeable in Cairn Lines, which receded 1s. to 24s. Cunards, Royal Mails, and P. and O. Defd. closed unaltered. Insurance Shares were hardly so firm, though buyers came forward for Northern Assurance Ord., which strengthened to 14½. On the other hand, Atlas encountered sellers, and shed ¾ at 20½. Banks, generally, remained on the dull side. Bank of London and South America receded to 9½, Barclays "A" Shares to 74½, and National of India to 49½. Electrical Equipments were easier generally, but Enfield Cables were firm on the report. The Traction group showed no decided tendency. Barcelona Common improved to 63, and Brazilian Common to 173; but Shawinigan receded to 81½, and Mexican Light and Power Common to 38¾. Breweries generally were maintained. Bass Ord. eased at first to 67s., but closed 67s. 6d. Guinness steadied to 505, but Distillers shed a fraction at 2½, with the others leaders unaltered. Tobaccos remained uninteresting, all the principal shares showing no variation on balance. Stores, Catering, and Foodstuffs also moved within narrow limits. Apart from Napiers, which hardened to 51s., the Motor section had a dull appearance, Dennis falling ¼ to 7⅞. Land Shares kept firm. Lautaros were a good spot among Nitrates, rising ⅛ to 3⅛ on a favourable report as to the company's position. Cements failed to find supporters. Telephone and Telegraph issues drooped in places, United River Plates losing ⅛ at 9¼. Of the Wireless Shares, Marconis eased to 19s.

In the Miscellaneous department, Gramophones receded slightly to 103s., with Graphophones closing at 103s., after 107s. 6d. Dunlops ragged to 36s., and both Imperial Chemicals Ords. at 26s. 3d., and the Def. at 5s., had lost the turn. British Aluminiums kept firm at 46s. 3d., and Crittalls at 53s. 9d. A demand sprang up for Wiggins Teape Ord., which changed hands up to 17s. 3d.

LATEST CLOSING AND STREET PRICES.

BRITISH FUNDS, ETC.

	Closing.	Rise or fall.
Consols	54½	58
Do. 4%	94⅝	94⅞ + ¼
War Loan, 5½%	99	99¼
Do. 4½%	94	94⅜
Do. 4%	101½	101⅝ + ¼
Do. 4% (Tax Free)	101¼	101½ + ¼
Funding Loan	96⅝	97¼
Victory Bonds	99¼	99⅝
3½% Conversion Loan	78¼	78⅝
4½% Conversion Loan	97¼	97⅝ + ¼
5% Treasury Bonds	100⅝	101¼
Irish Land 3½%	68	69
India 3%	61	62
Do. 3½%	70¾	71⅛
Do. 4½%	101½	102⅛
Do. 5%	108	108½
Local Loans	63¼	64¼
Sudan 5½%	105	110

COLONIAL GOVERNMENT STOCKS.

Australian Com. 5%	99	100
Do. do. 5%	101	103*
British Col. 4½, 1941	99	99
Canada 4%, 1940-60	99	91
Cape 3½ Cons.	79	81*
Ceylon 4½	102	103
New South Wales 4½, 22-7	99½	100½*
Do. do. 3½, 1922-7	89	180
Do. do. 3½% 1930-40	102	104
New Zealand 4½, '29	99	99
Nigeria 6%	112	114
Queensland 4½, '40-50	91	93
Do. 4%, '30-40	101	103
South Africa 4% Cons.	83	85*
Do. 6%	102	104
South Australian 4½, '40-60	89	82
Victoria 4%, '40-60	102	104*
Do. 5½ % 1923-45	97	99
Do. do. 6% 1930-40	101	103
Western Australia 4%, '28-48	87	89

BANKS.

Anglo-South American	6¼	7
Bank of Australasia	14	14½
Bank of England	280	285 +1
Bank of Montreal	62	64
Bank of New South Wales	23½	23⅝
Do. New Zealand	21½	21⅝
Barclay's "A" Shares	73	74½
British Overseas	7⅞	8⅛
Canadian of Commerce	53	56
Chartered of India	19⅝	20¼
Hong Kong and Shanghai	112	115*
Lloyds	61⅜	62⅜
Midland	83½	85¼
National Discount "B"	5¼	5⅜
National Provincial (£4 pd.)	12⅜	12⅝
Royal of Canada	67	68
Standard of South Africa	14⅛	14⅜*
Union of Australia	15	15¼*
Westminster Bank	13⅝	13¾

FOREIGN BONDS.

M.U.—July 25.

Argentine 5 p.c., 1886	99	101*
Do. 4 p.c. Recisions	81	83*
Do. 5 p.c. 1909	93	97
Belgian 7 p.c. Loan	107	109
Brazil 4 p.c., 1889	59	61 +1
Do. Funding, 1903	81	83
Do. 5 p.c. do. 1914	81	83*
Chinese 5 p.c., 1896	79½	81½
Do. 4½ p.c., 1898	58	60
Do. 5 p.c., 1912	73	75
Czecho-Slovakia Bonds	110	112 + ½
Egyptian Unified	82½	83½
French Loan	102	103
Do. 4 p.c.	72¼	73¼
German 7 p.c.	105	107
Greek Loan	96½	97½ + ½
Italian Rentes	57	58
Japan 4 p.c., 1905	91	94
Do. 6 p.c., 1924	94½	96½
Mexican 5 p.c.	37	39
Do. 6 p.c. 10-Y. Treas.	40	43*
Peruvian Corporation	13½	14
Do. Pref.	49½	50½ − ½
Do. Debs.	101	103
Portuguese 3 p.c.	36	38
Spanish 4 p.c.	74	78
Turkish Unified	24½	25 − ¼
Uruguay 3½ p.c.	65	68

BRITISH RAILS.

Great Western	91	92 + ½
Do. Cons. Pref.	93	95
Ldn. Mid. & Scot. Ord.	71½	72
Do. 4 p.c. Pref.	71	73
Do. 5 p.c. Red. Pref.	93	96*
Do. 4 p.c. Pref. 1923.	68	70
Ldn. North-East. 5 p.c. Pref. Ord.	39	40 +1
Do. Def. Ord.	15¼	15¾ + ¼
Do. 4 p.c. 1st Pref.	64	66
Do. 4 p.c. 2nd Pref.	54	56
Metropolitan	54	55*
Do. 5 p.c. Pref.	88	90*
Do. District	64	66
Southern Pref. Ord.	72½	73½
Do. Def. Ord.	37	38
Underground Elec. (£1)	19½	19⅝*
Do. Income Bonds	105	107
Do. 6 p.c. Debs.	100	102

COLONIAL AND FOREIGN RAILS.

Antofagasta	79½	81½ − ½
Argentine G.W. Ord.	89½	93¼
Bahia Blanca Guar. Stk	81	83
Brazil Railway Common	13	13½
Buenos Ayres Sthn.	108	110
Buenos Ayres and Pacific	92	94
Buenos Ayres and W.	92	94
Canadian Pacific	195	197 −2
Central Argentine	90	90
Central Uruguay	79	81
Cordoba Central	36	38
Do. 1st Pref.	89	91
Do. 2nd Pref.	56½	59¼
Entre Rios	69	71 −½
Do. 6 p.c. Cum. Pref.	90	92
Grand Trunk Pac. Deb.	63	65
Grand Trunk 4 p.c. Guar.	79	81*
Do. 4 p.c. Perp. Deb.	79	81*
Leopoldina	51½	53½ −½
Mexican Rails	4½	5⅜
Do. 8 p.c. Pref.	14	15
Do. 6 p.c. Pref.	7	9
San Paulo Ord.	185	189
United Havana	70	72

AMERICAN RAILS.

Atchison	202	203* −4
Baltimore	72	72¾ −3
Chesapeake	200	202 +2
Chicago, Milwaukee	16	18
Erie	47	48
Do. 1st Pref.	46	48 +1 *
New York Ontario	38	40 −1 *
Southern Common	137	139 −2
Do. 1st Pref.	83	86
Southern Pacific	128	128 −2
Union Pacific	194	196 −3

BREWERIES AND DISTILLERIES.

Allsopp £1 Shares	7½	8
Do. 5 p.c. Pref.	98*	100*
Bass, Ratcliff Ord.	35½	67½
City of London Ord.	21½	23½*
Distillers Ord.	2½	2¾ −1/16
Guinness	498	505 +4
Ind Coope Ord.	3½	3¾
Peter Walker Ord.	18/9	21/3*
South African Breweries	21/6	22/6*
Walker (John) Pref.	21/9	22/6
Watney, Combe Del.	273	278

ELECTRIC SUPPLY.

Bournemouth and Poole	2⅞	3
Charing Cross	25/9	26/9
City Ord.	27/9	28/9
City of London	27/9	28/9
County of London	27/6	28/6
Lancashire	24/6	25/6
London Electric	24/6	25/6
Metropolitan	30/6	31/6
Newcastle	11½	12½
St. James's	25/6	28/6
South London	25/6	26/6
Westminster	24/9	25/9
Whitehall Electric Pref.	20/9	21/3

FOODSTUFFS AND STORES.

Aerated Bread	28/6	29/6
Bonnet Pref.	7½	7⅝
Crosse and Blackwell	4/3	4/3
Linton	12/9	13/9
Lovell and Christmas	1¼	1⅝
Lyons (J.)	31/3	4/1½
Mackintosh (J.) Pref.	22/3	24/3
Maypole Def.	5/6	6/0
Smithfield Met.	2/3	2/6
Spratt's Patent	20/-	21/-
Union Cold Storage Pref	18/9	19/6
Van Den Berghs	11/-	11/3

IRON AND STEEL.

Armstrong (W. G.)	2/9	3/-
Cammell Laird	7/0	7/6
Cargo Fleet	9/6	10/6
Dorman Long	6/6	6/9
John Brown	12/3	13/3
Pease and Partners	7/9	8/3
South Durham Steel	44/9	45/6
Siemens	25/3	26/3
United Steel	3/9	4/3
Vickers Ord.	10/3	10/8 −0/1½

LAND AND INVESTMENT.

Aboukir Land	31½	1½
Argentine Land Invest.	1⅝	1⅞
Do. Southern Land	1¼	1⅝
B.S.B. Land	7/6	8/6
Forestal Land	20/3	20/3
Hudson's Bay Ord.	41½	41⅝
Pekin Syndicate	4/3	4/9
Rio Negro Lands	1⅛	1¼
Sudan Plantations	85/-	87/6 +1/3

NEWSPAPERS.

Assd. Newspapers Def.	7½	7⅝
Allied News Ord.	72/9	73/3 −0/9
Amal. Press (New)	24/0	25/0
Daily Mail Trust	84/3	85/6
Daily Mirror Ord.	7⅛	7⅜ +⅛
Illustrated Newspapers	23/0	26/6
Sunday Pictorial Ord.	4/4	4/6 +1/6

NITRATES.

Alianza	8	8½
Lagunas Nitrate	12/6	14/6
Lautaro Nitrate	3⅛	3¼ +⅛
Liverpool Nitrate	16/6	18/6 −0/6
New Tamarugal	1½	1⅝
Soerle Nitrate	10/6	12/6
Santiago Nitrate	1	1⅛
Tarapaca Nitrate	6/9	7/9

OILS.

Anglo-American	35/9	37/3 +1/3
Anglo-Persian	11⅜	11⅝
Anglo-Egyptian	1⅛	1⅜
Anglo-Persian Ord.	4¼	4⅜ +⅛
Do. 8 p.c. 1st Pref.	27/6	27/9 +0/1½
Do. 8 p.c. 2nd Pref.	27/6	28/6
Do. 5 p.c. Deb.	95½	96⅛*
Apex Trinidad (5/- shares)	3/32	3/32 −1/32
Attock	2/9	3/-
British Borneo Pet. (10/-)	15/9	15/9 −0/4½
British Burmah (8/-)	3/-	3/-
British Controlled	6/7½	6/10½
Do. Pref.	6/10½	7/1½ +0/3
Burmah	5/32	5/32 +1/16
Do. 6 p.c. Pref.	27/9	27/9
Caltex	2/4½	2/7½
Eagle Transport Pref.	5/9	5/-
Do. 7 p.c. Notes	101½	102½
Do. Deferred	10/-	10/-
Kern River (10/-)	9/3	10/3
Lobitos (no par value)	4/7½	4/9
Lobitos	4¼	4⅜
Mexican Eagle	16/6	17/6 +0/3
Do. 8 p.c. Pref.	16/9	17/3 +0/3
Do. 7 p.c. 1st Pref.	17/6½	18/3 +0/1½
North Caucasian (5/-)	1/-	1/-
Omnium	6/9	7/3 +0/9
Orapuche (4/- sh. f.p.)	1/-	1/-
Phœnix	20/7½	21/1½ +0/1½
Premier	2/6	2/6 +0/1½
Royal Dutch	28½	29 +⅛
Shell Transport	43⅞	44⅛
Do. 6 p.c. Pref. (£10)	9½	9¾
Do. 5 p.c. Pref.	25/9	26/3
Spies (2/-)	0/7½	0/10½
Steaua Romana	11/9	12/3
Tankers Pref.	8/10½	9/1½ +0/1½
Trinidad Central	3⅛	3½
Trinidad Leaseholds	3½	4⅛ −1/8
United Brit. Trinidad	10/3	10/6 +0/3
Ural Caspian	2/9	3/-
V.O.C. Holdings	2½	2⅝
Do. 7 p.c. Pref.	2½	2⅝ *

RUBBERS.

M.U.—July 28.

Amal. Rubber Est.	3/0	
Anglo-Dutch	47/6*	
Anglo-Java	6/7½	+0/1½
Anglo-Malay	28/0	
Bertam Cons.	7/6*	
Bukit Mastoong	2/11½	+0/1½
Bukit Sembawang	2/10½	
Buntar	27/6	
Damansara	22/6	
Grand Central	4/0	+0/6
Highlands	55/7½	+0/7½
Java Para	46/0*	
Jugra Land	2/6/3	
Kamunting	4/3	
Kapar Para	23/9	
Kepong	6/6	+0/3
Kuala Lumpur	51/3	+0/7½
Kuala Mada	46/10½	+0/7½
Labu	45/7½	+1/10½
Larut	6/6*	+0/3*
Linggi	59/0	+1/0
London Asiatic	6/7½	+0/1½
Malacca	60/7½	+0/7½
Malayalam	42/6	+0/3
Mardinan	4/9	
Moopiy Valley	32/6	+1/9
Rubber Estate of Krian	2/11¼	
Rubber Trust	41/6	+0/9
Seafield (New)	41/3	
Selangor	4/6	
Serdang	2/3	
Sungei Way	11/3	+0/4½
Tanah Merah	46/3	+0/6
Tanjong Malim	4/3	
Tapah	2/7½	+0/1½
Tebrau	49/1½	+0/3
Telogorredjo	57/6	+1/3
Tempeh	2/6	+0/1½
Timbang Del.	1/7½	
Tonnoir	10/3	+0/7½
Un. Tanjong	3/7½*	
Waverley	2/6	+0/1½
Yah Seng	5/7½	+0/1½

SHIPPING.

Cairn Line	24/6	24/6	−1/0
Court Line	30/0	31/0	
Cunard Ord.	26/0	27/0	
Elder Dempster 6 p.c. Pf.	17/3	18/3	
Furness Withy	35/0	36/0	
P. and O. Def.	285	295	
Royal Mail Ord.	72	77	

TEAS.

Amal. Estates	47	+1/3
Assam Co.	43/3*	−0/3
Assam Consol.	17/6	
Assam Front'r	9/6	
Bog'wan'lawa	75/7½	+3 1½
Borelli	5/16	
Brahmapootra	38	−0

DUBLIN DISTRICT COURT

THE MURDER OF MR. O'HIGGINS.

A FURTHER REMAND GRANTED.

(BEFORE MR. LITTLE.)

Owen Donnelly (25), of 30 Finglas road, Dublin, leather worker, and Thomas Merrigan (27), of 58 Church street, printer, were again brought before the Court and remanded for a further week on the charge that "they did, on 10th July, 1927, and on dates prior thereto, conspire, confederate and agree, together with other persons unknown, to commit a crime punishable by law—to wit, murder; and, in pursuance of said conspiracy, did, between 11 a.m. and 12 noon on 10th July, 1927, at Booterstown avenue, in the County of Dublin, unlawfully, wilfully and with malice aforethought, kill and slay one Kevin Christopher O'Higgins, T.D., Minister for Justice and External Affairs for Saorstat Eireann, by shooting at him with revolvers, whereby he was mortally wounded and died between 4 and 5 p.m. on the same date."

Superintendent Ennis and Detective-Sergeant Mooney prosecuted, and Mr. Alex. Lynn (instructed by Mr. P. Campbell) defended.

Superintendent Ennis—I do not propose to offer any evidence to-day, and I ask for a remand. I would like to add that both defendants, when first charged, made certain statements.

Mr. Lynn—That evidence must be given on oath. The prosecution have no right to come down here and make the statement Mr. Ennis has made.

Mr. Little—I have nothing whatsoever to do with what may have occurred in another Court. You know that very well. No man knows it better.

Superintendent Ennis—I was merely giving my reasons for asking for a remand.

Mr. Lynn—Mr. Ennis was giving evidence which was not on oath.

Mr. Little—Mr. Ennis stated decidedly that he was not giving evidence, but was making a statement for the satisfaction of the Court.

Mr. Lynn—I submit no such utterance could be made in this Court about any statement unless on oath.

Mr. Little—I do not require any authority when a responsible officer makes an application in a grave criminal charge. I do not require any authority to be cited for the purpose of making a further remand.

Mr. Lynn—Very good, sir. May I ask if there is to be any limit to this occurring every week?

Mr. Little—We are not going into the region of deduction. I make the remand on the application before me.

Mr. Lynn—Next week some evidence will be produced or the case will be dropped?

Superintendent Ennis—That is a question I cannot answer.

BARRISTER AND POLICE.

Before the case came on for hearing Mr. Lynn said that he wished to protest against the way in which he had been treated by the police in connection with the case. He came down specially to represent the defendants, and he could not obtain any information as to when the prosecution would proceed with the case. He made inquiries from the police, and was treated with discourtesy and impudence. He asked Mr. Little to fix an hour for the hearing.

Mr. Little said that it was not a matter for him, but a matter for the officer in charge of the case. If Mr. Lynn made inquiries from that officer he was sure that he would be treated with courtesy and would be given the information which he sought. It was not the custom of the Bench to fix the time for cases except after a consultation among the legal representatives concerned.

Mr. E. H. Burne, solicitor, who was in court, said that if Mr. Lynn had done what all practitioners in that court always did—get their solicitor or clerk to ring up the police or the officer in charge of the case—he would receive, as solicitors always receive courtesy and any information that he required as to the hour when cases would come on for hearing.

SUPERINTENDENT'S REPLY.

When the case concluded Superintendent Ennis said:—I believe there was a statement made here this morning in my absence. I do not think there was any reason for making such a statement. If Mr. Lynn had communicated with me I would have facilitated him as much as I could.

SAVINGS CERTIFICATES.

SUB-POSTMISTRESS'S ALLEGED EMBEZZLEMENTS.

Elizabeth Dunne (40), sub-postmistress, Donabate Post Office, was charged with embezzling and converting to her own use sums of money received by her for and on behalf of the Minister for Posts and Telegraphs. Mr. Reade appeared for the Post Office authorities. Mr. E. H. Burne defended.

Nurse Rooney, of Portrane Mental Hospital, stated that she had a Post Office Savings Bank account of £220 9s. at Donabate Post Office. She signed to have the money withdrawn, and directed the accused woman to invest £220 of it, together with £30, in Savings Certificates. The witness never received any Certificates.

Nurse Hogan, of Portrane Mental Hospital, gave evidence of having £13 in the Post Office Savings Bank and asking the accused woman to invest it in Saving Certificates. She signed no application form.

Captain Moynihan said that the accused woman made a statement to him admitting that she converted the £250 entrusted to her by Nurse Rooney to her own use, £100 to make restitution in other Savings Bank accounts with which she had previously tampered by withholding deposits paid into them by depositors.

The accused woman was remanded on bail.

UNREGISTERED NURSE CHILDREN.

(BEFORE MR. KENNY.)

Kathleen Muldoon, White's lane, and Mary Grant, Buckingham Buildings, were fined £5 and £1 respectively for failing to register nurse children under their charge.

Mr. T. J. Green prosecuted for the Dublin Union Commissioners. Inspector Clancy proved the cases.

FROM THE LEGAL DIARY.

LAW NOTICES—Friday, August 5.

MASTER DENNING, at 11 o'clock. Exparte Taxations—Hodges, minors (G.S.), W. G. Bradley and Son; Hogan v. Moloney, Durcan and O'Reilly; Sammon v. Mayo Board of Health, A. V. G. Thornton; Healy v. Kennedy, Magnier and Sons; Muinetts v. Ryan, P. Kenny; Ajjohn v. Doran, same; Hanlon v. Gaynor, J. J. Gaynor.

"THE IRISH TIMES" HERE

The "Irish Times" will be posted for periods, however short, to readers while absent on Summer holidays. Postal rates at foot. Copies of this journal can also be obtained at the following Cross-Channel Centres:—

Holyhead—Messrs. Wyman and Sons, Railway Bookstall; and Mr. William Cooke, 15 London road. **Llandudno**—Messrs. W. H. Smith and Son, 101 Mostyn street; Messrs. Wyman and Sons, Railway Bookstall. **Llanfairfechan**—D. Jones and Son, Station Road P.O. **Colwyn Bay**—Messrs. Wyman and Sons, Railway Bookstall; W. H. Smith and Son, Bookstall. **Chester**—Messrs. Wyman and Sons, Railway Bookstall. **Liverpool**—Bookstalls at Central Exchange and Lime street Stations. **Penmaenmawr**—Messrs. W. H. Smith and Son, Clarendon Buildings. **Bangor** road. **London**—Bookstalls at the Departure Platforms at Euston Station; Messrs. W. H. Smith and Son, Strand House, Portugal street, W.C., and Bookstalls at Charing Cross Station; Hotel Russell, Russell square; Strand Palace Hotel, Strand; Regent Palace Hotel, Piccadilly Circus, W.; Waldorf Hotel, Aldwych; Royal Automobile Club, Pall Mall, S.W.; Langham Hotel, Portland place, W.; Bookstall, National Liberal Club, Whitehall place, London, W.; the "Irish Times" London Office, 89 Fleet street, E.C.4. **Glasgow**—W. Porteous and Co., 15 Royal Exchange place. **Isle of Man**—Mr. B. M. Krogh, 2 Seamount, Queen's Prom., Douglas, and Mr. B. Fielding, Victoria street. **Buxton**—Messrs. W. H. Smith and Son, 6 Colonnade.

INCLUDING POSTAGE

Daily for 6 Days	... ...	1/6
12 Days	... ...	3/
18 Days	... ...	4/6
24 Days		6/

N.B.—Regular Subscribers can have their addresses changed on notifying Head Office

Captain P. J. Roche, of New Ross, on Spots, winner of the Ladies' Challenge Trophy.

BROADCASTING

TO-DAY.

DUBLIN (2RN)—319.1 Metres.

1.30-2.0—Weather Report and Gramophone Records. 6.30—Uair i dTir na n-og: Lily O'Brennan, Fay Sargent, Gerard Crofts. 7.0—Gramophone Records. 7.30—Monologues, Molly Shillman: Reggie (Anon.). The Song of the Wind (Valentine and P. N. Parker). 7.45—"Echoes of the Horse Show," Claire Cooke. 8.0—Talk: "Nationality in Music," W. S. Gwynn Williams. 8.30—Welsh Concert, winners at National Eisteddfod. 9.30—Station Celeste Combination. 9.40—M. Galloway Rigg, A.L.C.M. (contralto): O Lovely Night (Landon Ronald), The Crown of the Year (S. Martin), Keep on Hopin' (K. H. Maxwell). 9.50—Station Orchestra: Valse Triste (Sibelius), Danse Macabre (St. Saens). 10.10—M. Galloway Rigg, A.L.C.M. (contralto): I Be Hopin' You Remember (R. C. Clarke), A Norwegian Song (G. Aspinall), Tam Glen (Burns). 10.20—Station Orchestra, "From Ireland." 10.30—Weather Forecast.

BELFAST (2BE)—306.1 metres.

980 Kc.

12.0-1.0—From London. 3.30—Radio Quartet. 4.0—Carlton Orchestra. 5.0—From London. 5.15—Children. 6.0 and 6.30—From London. 7.25—Mr. Stephen Gwynn, Eye-Witness Account of the Dublin Horse Show. 7.45—From London. 9.35-11.0—"Lady Windermere's Fan," a Play about a Good Woman (Oscar Wilde).

LONDON (2LO)—361.4 Metres.

830 Kc.

12.0—Dorothy Hogben and Arthur Jay (duets), Dora Hughes (violin). 12.30—Organ Recital by Leonard H. Warner (relayed from St. Botolph's, Bishopsgate). 1.0-2.0—Music, 3.0—Anton Tschaikov Trio: Ruby Shepard (contralto), Lewis Oakley (baritone), Mabel Pugh (pianoforte). 5.0—Topical Talk. 5.15—Children. 6.0—Orchestra. 6.30—Greenwich Time, Weather, and News. 6.45—Orchestra. 7.0—Mr. Percy Scholes, the B.B.C. Music Critic. 7.15—The Sonatas of Beethoven. 7.25—Mr. Stephen Gwynn: Eye-Witness Account of the Dublin Horse Show (from Belfast). 7.45—Variety: Sandy Rowan (Scotch comedian), Angela Baddeley (Cockney Humour), Toni Farrell (the composer-pianist), The Ramblers (in harmony), Max and Harry Nesbitt (ukulele, banjo, etc.). 8.45—W. W. Baskcomb (comedian). 9.0—Weather and News. 9.20—Mr. Basil Maine, "Broadcast Music of the Coming Week." 9.35—My Programme (by "the Wicked Uncle). 11.0-12.20—"Gems of Romance," by Colonel C. T. Davis.

DAVENTRY (5XX)—1604.3 Metres.

187 Kc.

10.30 a.m.—Greenwich Time and Weather. 12.0-2.0—From London. 2.0—From Belfast. 3.45—From London. 9.15—Shipping Forecast. 9.20—From London. 11.0-12.0—Dance Music by The Cecilians.

BIRMINGHAM (5IT)—326.1 Metres.

920 Kc.

3.45—Station Orchestra, Gwendolyn Hollis (soprano), Hilda Nibb (contralto). 5.0—Katherine Constable, "Border Memories." 5.15—Children. 6.0—Orchestra. 6.30—From London. 7.25—From Belfast. 7.45—From London. 9.35—Orchestra. 10.0—Ballad and Quartet Concert: The Nafford Quartet, Bertha Darch (soprano), Mabel Little (contralto), Fred Mitchell (tenor), Wilfrid Little (bass). Hugo Wolf and his Songs, Lecture Recital: Mme. C. Winwood Russell (contralto), May Blythe (soprano), George Russell (tenor), The Nafford Quartette. 11.0-12.0—From London.

BOURNEMOUTH (6BM)—491.8 Metres.

610 Kc.

12.0-1.0—Gramophone Records. 4.0—Orchestra. 5.0—From London. 5.15—Children. 6.0—Orchestra. 6.30—From London. 7.25—From Belfast. 7.45—From London. 9.35—Some Old English Music: Station Octet, Violet de Villiard (mezzo-soprano), Anne Farnell-Watson (pianoforte). 11.0-11.20—From London.

CARDIFF (5WA)—353 Metres.

850 Kc.

4.45—E. W. Chardin: "A Tour in Old Provence." 5.0—Dance Music. 5.15—Children. 6.0—From London. 7.25—Sports Review. 7.45—Royal National Eisteddfod Concert (from Holyhead). 8.0—From London. 9.35—Melody and Mirth: H. C. Burgess and his Orchestra; "Marged Manages It," a Comedy, in one act, by Conrad Davies, played by the Station Radio Players. 11.0-11.30—From London.

MANCHESTER (2ZY)—384.6 Metres.

780 Kc.

3.0—Station Quartet, John Wardle (reciter). 4.40—Auto-Piano Recital. 5.0—Mr. E. H. Boyce, "A Visit to Madeira." 5.15—Children. 6.0—The Majestic "Celebrity" Orchestra. 6.30—From London. 6.45—Lancs. v. Middlesex: An Eye-Witness Account of the last day's play in the County Championship Cricket Match at Old Trafford, by Mr. F. Stacey Lintott, Manchester (weather permitting). 7.0—From London. 7.25—From Belfast. 7.45—From London. 9.35—A Popular Band Concert and a Play. 11.0-12.0—From London.

NEWCASTLE (5NO)—312.5 Metres.

960 Kc.

12.0-1.0 — Gramophone Records. 3.0 — From London. 5.0—Mrs. Una Rodenhurst, "Bachelor Kings: I., William I." 5.15—Children. 6.0—From London. 7.25—From Belfast. 7.45-11.20—From London.

LIVERPOOL (6LV)—297 Metres.

1,010 Kc.

4.0—William H. Ratcliffe (baritone). 4.15—Pianoforte Quartet. 5.0—Kate Lovell, "The Great Barrier Reef." 5.15—Children. 6.0—From London. 6.45—From Manchester. 7.0—From London. 7.25—From Belfast. 7.45-11.20—From London.

GLASGOW (5SC)—405.4 Metres.

740 Kc.

12.0-1.0—Gramophone Records. 4.15—Wireless Quartet, Robert McNeill (baritone). 5.15—Children. 5.55—Weather Forecast for Farmers. 6.0—Agnes O'Kelly (contralto). 6.30—From London. 6.50—From Edinburgh. 7.0—From London. 7.25—From Dundee. 7.45-11.20—From London.

FIRE IN BACON FACTORY.

ALARMING OUTBREAK IN ARMAGH.

A fire which broke out late on Tuesday night in a bacon-curing factory belonging to Mr. William Pinkerton, J.P., in Scotch street, Armagh, spread with great rapidity, and caused considerable damage. It is believed to have originated in one of the drying rooms, where stoves had been lit for the purpose of drying the bacon.

The municipal fire brigade, ably assisted by the police and the military fire brigade, which arrived later, succeeded in saving an adjoining bonded warehouse. A number of motor cars which were garaged in the factory building, were hauled out by civilians who discovered the outbreak.

The fire, which, to all appearances, was finally extinguished at about two o'clock yesterday morning, broke out afresh at twelve o'clock mid-day, and the city fire brigade was again called out. In a short time the firemen had the outbreak under control.

INCORPORATED ORTHOPÆDIC HOSPITAL OF IRELAND.

A meeting of the House and Finance Committee of the Orthopædic Hospital was held on the 3rd August at 32 Upper Merrion street, the Chairman, P. J. O'Neill, Esq., presiding. Also present:—William Brown, Esq.; Miss G. Dobbs, Mrs. A. E. Goodbody and Mrs. Mooney.

The routine business was transacted, and cheques amounting to £286 17/3 were signed in payment of accounts.

The number of patients in the Hospital on the 31st July was 66, and the daily average during the month 65.

The Governors gratefully acknowledge the following subscriptions and donations received during July:—The Carlow Milk Depôt, for Co. Carlow Co., £16; proceeds of Tennis Tournament, per Mrs. Houlahan, Thurles, £15; Messrs. M. J. and C. Goodbody, Clara, £5; Alexander E. Carroll, Esq., £5; R. R. Poole, Esq., £4 4/-; Messrs. John Jameson and Son, £2 2/-; Samuel Haughton, Esq., £2 2/-; the Misses Longfield, £2; Colonel F. Tottenham, £2; His Excellency the Governor-General, £1 1/-; Mrs. Kerrigan, £1 1/-; Mrs. Morgan, £1; M. G. Longfield, Esq., £1; the Rev. Michael Marry, £1; Mrs. Price, 5/-.

The following kind gifts were thankfully received by the Matron:—Eggs, Mrs. Cusack, Abbeville; confectionery for the children, Hon. Mrs. Guinness, Tibradden; toys, Mrs. Dermod O'Brien; flowers, Miss Sheels, Findlater, Glenageary; Miss Cowper, Bray; butter, Mrs. Finucane, Dunph Co.; carpet sweeper and a wire mattress, Mrs. Haughton, 17 Clyde road.

ENTERPRISE OF LONDON FIRM.

PREMISES OPENED IN DUBLIN.

The official opening of the Irish branch of Messrs. Thomas Parsons and Sons, the well-known London manufacturers of varnishes, enamels and fine colours, took place at their new premises, 14 Merrion row, Dublin, yesterday. Mr. Raymond V. Judd, of Messrs. Battersby and Co., presided, and there was a large attendance of business men.

Mr. Judd reviewed the firm's activities since its foundation in 1802, and noted that it had been conducted up to the present by four different generations of the family. During that long period of 125 years it has progressed in its singularly happy career, but particularly in the last twenty-five years, when it had extended its ramifications to, and opened branches in, all parts of England, in Scotland and Wales. He hoped that the first branch in Ireland would not be the last.

Mr. R. Denne Bolton, President of the Master Builders' Association, was then called upon to formally open the premises. In declaring them open, Mr. Bolton said that he hoped, and really did not doubt, that the spirit of progress and development exhibited by this firm would be justified and successful, and he further hoped that it would be compelled to take a greater step and open a factory in this country. The success of this undertaking, he felt sure, was assured in the capable hands of Mr. W. Avery, the firm's Irish representative.

Mr. Avery, in proposing a vote of thanks to Mr. Bolton, said that the Irish depôt was opened to facilitate their many customers in this country by avoiding Customs and other delays in the transit of goods.

Mr. W. J. Arnold seconded the vote of thanks, and remarked that, as in their trade they had to use a greater variety of colours than ever, they welcomed the advent of a branch of Messrs. Parsons and Sons.

At the conclusion of the opening ceremony an interesting practical demonstration of Parso-glaze, manufactured by the firm, was given. The method of mixing colours by machinery to obtain shades to suit individual tastes was excellent and instructive. The visitors were then shown over the large premises, which have been tastefully decorated with varied harmonising shades of Parso-glaze. The effects secured are very pretty.

PREMIUM BULLS AND TUBERCULOSIS.

DONEGAL COMMITTEE'S ACTION.

At a meeting of the County Donegal Committee of Agriculture, Mr. W. H. Donaldson moved that they request the Department of Agriculture in future not to permit bulls of any breed to be selected or awarded premiums at any show or sale without first seeing that such animal, or animals, have passed the tuberculin test, and that a certificate to this effect be handed to the inspectors or judges at the time of selection; and, further, that a copy of the resolution be sent to all County Committees asking their co-operation in the matter.

Mr. Donaldson said that he had good reason for bringing forward such a resolution. It was a great imposition on the county that animals should be passed which were suffering from such a disease, and should be bought by farmers at great expense only to find that they had to be done away with in a short time. If the Department refused to adopt this suggestion, the Committee, in conjunction with other committees, would have to press the matter until it was adopted.

Mr. E. Gallen seconded, and said that the resolution was very necessary. People taking animals out of England and Scotland to the Argentine or elsewhere saw that the animals were not affected with tuberculosis. With the present way of working there was a danger of Ireland getting the "rejects." He had been told of two cases in the county where premium bulls had to be slaughtered.

The motion was passed unanimously.

AN ISLAND "FORTRESS."

CIVIL BILL OFFICER'S DIFFICULTY.

Quaker Island, on Lough Ree, on the Shannon, described as an "impenetrable fortress," formed the subject of proceedings at Longford District Court, before Justice Kenny. Adelaide Margaret Fetherston, owner, sued Michael Farrell and Michael Walsh, two tenants of the island, and an order was made for the payment of the debt and costs, £137 17s. 7d. and £20 9s. 7d., against the two defendants.

It appeared that the plaintiff, who had taken out a decree against the two defendants for non-payment of rent previously, now applied for an examination order.

Mr. M. A. Farrell, solicitor, who appeared for the plaintiff, said that the sheriff could not get into the island, and if he got in, he might not get out. (Laughter.) The late Mr. Kevin O'Higgins gave instructions to said Skelly, the civil bill officer, to reach defendants.

Justice—And he penetrated the fortress? Yes, and Skelly was nearly drowned in the Shannon.

Sergeant McGrath said that they were obliged to swim to the island, and on reaching it saw nothing but ancient ruins.

An order was made as stated.

STRABANE'S "TIN HOUSE."

At the monthly meeting of the Strabane Urban District Council last Tuesday, Mr. M. Bradley drew the attention of the Council to what he described as a "tin house" erected in the urban district, with a tin roof on it, and asked the Town Surveyor if the plans of the place had been approved by him.

The Town Surveyor replied that there was no need to supply him with the plans as long as the sanitary arrangements were correct.

Mr. Bradley said that the place was an eyesore, and he was afraid that the sanitary arrangements were not right.

The Council appointed a committee to inspect the place and see that the sanitary arrangements were in order.

The Slaney Board of Fishery Conservators struck a rate of 9s. in the £ for the coming year, a reduction of 1s. on the current rate.

Thousands of ladies keep a box of Martin's Pills in the house. Those who use them recommend them, hence their enormous sale. or post free from Proprietors, Martin, Price 5s. Sold by all Chemists and Stores; Chemist, Southampton.—(Advt.)

THE BLOODSTOCK SALES.

(Continued from Page 4, Column 3.)

From the Harristown Stud.

Br. c. by Stratford—Finnea (Mr. R. Colling) 90
B. g. by High Mar, d. by Bonaparte (Mr. T. Quinlan) 45
Property of Mr. G. E. Goodbody.
Ch. f. by Loch Lomond—Cherry Hinton (Mr. R. Colling) 330
Ch. c. by Flying Orb—Roucile (Mr. H. Ussher) 90
From the Loughbrown Stud, Curragh.
B. c. by Birlingham—Haishepsut (Mr. P. Behan) 220
Br. f. by Louvois—Curragh Gale (Mrs. Corrie) 100
Property of Mr. Edward Connolly.
B. c. by Marten—Mona Liza (Mr. H. M. Harligan) 350
Property of Mr. M. J. Magnier.
Irish Spinner, b. or br. f. by Irishman—First Spinner (Mr. S. Hanly) 450
Mersey Cottage, b. or br. f. by Cottage—Mersey Bank (Mr. Yapp) 160
Property of the Reps. of the late Mr. J. J. Byrne.
Ch. c. by Louvois—Shirrah (British Bloodstock Agency) 100
Property of Mr. J. M. Quinlan.
Countess Galahad, b. f. by Prince Galahad—Sweetest Melody (Mr. H. Ussher) 120
Property of Mr. Jas. J. Murphy.
Ch. c. by White Eagle—Herod's Joy (Mr. H. Leader) 800
B. f. by Diligence—Vaguitza (Mr. H. M. Harligan) 500
Property of Mr. T. B. Bennett.
Ch. f. by Prospector—Senta (Mr. S. Hanly) 200
Ch. f. by Bridge of Earn—Ephemeral (Mr. J. J. Parkinson) 150
Property of Mr. Bryan Gallagher.
B. f. by Prince Philip—Graceful Girl (Capt. A. Boyd-Rochfort) 220
Tetrabrook, ch. f. by Tetratema—Miss Hazelbrook. Reserved 200
B. f. by Tangiers—Lady Kitty (Mr. O'Regan) 35
Property of Mr. Joseph Barry.
Br. f. by Bridge of Earn, dam by Santa Brigida (Mr. Miss) 325
Property of Mr. R. E. Hope.
Ch. f. by Soulouque—Never Tell. Reserved... 95
B. c. by Brakenfield—Awee. Reserved 75
Br. f. by Soulouque—Dame Swectie. Reserved. 50
Property of Mr. Peter Murray.
Ch. c. by Americus Boy—Zriane. Reserved 150
Ch. f. by Grey Admiral—Prithee (Miss Ryan) 35
Property of Mr. E. J. Murphy.
B. c by Loch Lomond—Vivace (Mr. J. J. Parkinson) 120
Property of Miss Helen Flanagan.
Ch. c. by Ylro—Lady of France (Mr. Thompson) 60
Property of Mr. Jas. Ryan.
Br. c. by Stratford—Belle Edgar (Mr. A. McKinley) 625
Tomas Minden, ch. c. by Fantomas—Minden Maid (Mr. J. T. Rogers) 140
Property of the New Abbey Stud.
B. c. by Herodotc—Eaton Lass. Reserved 110
B. or br. c. by Cygnus—Queen of the Dale (Mr. A. Wallis) 190
B. c. by Cygnus—Athreany (Mr. Johnston)... 160
Br. c. by Cygnus—Kilbrona. Reserved 200
B. f. by Cygnus—Fast Colour (Mr. R. More O'Ferrall) 270
B. f. by Cygnus—Jasmine (Mr. Feore)..... 50
Property of Mrs. M. A. Valentine.
Br. c. by Cygnus—Oakvale. Reserved 80
B. f. by Cygnus—Gay Spanker (Mr. H. Hartigan) 90
Politeness, br. f. by Birlingham—Fancy Talk. Reserved 40
Property of Mr. A. H. Maxwell.
B. f by Tredennord—Miss Minnie (Mr. T. Carr) 115
Property of Mrs. E. A. Dodd.
Ch. c. by Herodote—Golden Hope (Irish Bloodstock Agency) 190
Ch. c. by Limosin—Meam (Mr. L. Partridge) 100
B. f. by The Vizier—Hartstongue. Reserved 95
Ch. f. by Somme Kiss—Umbrire. (Mr. Yapp) 140
From the Hunting Hall Stud, Co. Cork.
Br. c. by Orthos—Sundance (Mr. W. Rankin) 35
B. c. by Caradoc—Clarita (Mr. O'Dwyer).... 40
Bl. f. by Orthos—Hot Grace (Mr. Wright)... 35
Br. f. by Orthos—Vauxdaile (Mr. McCormick) 60
B. f. by Orthos—Gyor (Mr. Earl) 25
Br. f. by Grey Admiral—Whinny (Mr. Power) 50
Property of Mr. S. J. Parr.
Br. c. by Orb—Curristown Lady (Col. Peacocke) 35
B. c. by Orb—Avril (Mr. McKinley) 230
Br. c. by Achtoi—Jane (Mr. F. Barbour) ... 375
Ch. f. by Orb—Silver Luck. Reserved 800
Property of Major V. H. Parr.
Ch. f. by Orb—Silver Bridge. Reserved ... 400
B. or br. f. by Athlone—Toybridge (Mr. J. T. Rogers) 705
Property of Mr. J. G. Lynch.
B. or br. c. by Stratford—Violet Hopson (Mr. M. Hartigan) 450
B. c. by Loch Lomond—Old Thing (Mr. H. Hartigan) 250
Property of Mrs. G. McClew.
Br. c. by Bachelor's Craft—Lady Stand Up (Mr. A. Lowry) 200
Ch. f. by Melegere—Onai d'Orsay. Reserved 290
Ch. f. by Orthos—Nitrolim. Reserved... 150
Ch. c. by Thistleton—Handley Page. Reserved 325
Property of Mr. Denis Flynn.
B. c. by Orthos—Rockmills (Mr. Harris)... 100
Property of Mr. C. Walsh.
Ch. f. by Prospector—La Zarine (Capt. de Burgh) 80
Property of Major C. Mitchell.
Br. f. by Coriander—Adelais (Mr. Bowcher) 140
Property of Miss M. R. Eliard.
B. c. by Yatoi—Kulchi's Mate (Mr. M'Gregor) 130
Ch. f. by Marten—Square Lass (Mr. M. Dooher) 60
B. f. by Stratford—Burnadaile. Reserved... 170
Property of Mr. James Darmody.
B. c. by Jackdaw—Edgar's Lady (Sir Lingard Goulding) 280
From the Ballynacarney Stud.
Ch. c. by Duke of Brandon—Dulcie Bridge (Mr. T. Carr) 210
Br. c. by Tagrag—Barcala (Mr. M. C. Collins). 1300
B. c. by Mount William—Penrith (Mr. Bowcher) 270
Property of Mr. Peter Kelly.
B. g. by Irishman—Miss Orby (Mr. H. Hartigan) 160
Property of Mr. M. Newman.
B. c. by Noblesse Oblige—Gala Lass (Mr. R. Quinlan) 170
Property of Colonel Page.
Br. f. by Vencedor—Strive (Irish Bloodstock Agency) 140
Property of Mr. P. Mooney.
Ch. c. by Arch Gift or Honey Bee—Sweet Forfar (Mr. Conway) 45
Property of Mr. J. C. Barry.
B. c. by Knight of Kilcash—Celtic Queen (Mr. J. Widger) 70
Property of Mr. E. R. Armitage.
B. f. by Argosy—Fanny Fowler (Mr. J. J. Parkinson) 65
Property of Mr. C. Hope.
B. f. by Mount William—Flymore (Mr. O'Toole) 60
Property of Mr. J. C. McKay.
B. c. by Jackdaw—Barleen (Mr. F. Barbour) 180
Property of Mrs. J. O'Connell.
Br. f. by Orthos—Lady Friend (Mrs. M. Hartigan) 50
Ch. f. by Loch Lomond—Crena (Mr. Conway) 70
Br. f. by Golden Orb—Negrita (Irish Bloodstock Agency) 85
Property of Mr. F. O'Sullivan.
B. f. by Loch Lomond—Sweet Hawthorn (J. C. Jacob) 55
Br. f. by Vencedor—Florigie (Mr. Leader)... 200
Property of the Yeomanstown Stud.
Ch. f. by Waterford—Pendale (Mr. H. Ussher) 60
B. c. by White Eagle—Kathleen Mavourneen (Mr. J. Doyle) 90
Property of Mr. C. J. Kerin.
B. f. by Thistleton—Haute Maid (Mr. J. Murphy) 30
Property of Mr. C. W. Welland.
B. c. by Aprus—Silly Thought (British Bloodstock Agency) 150
Property of Mr. P. P. O'Reilly.
Gr. f. by Jingo—Grey Hen. Reserved 240
Property of Mr. Bryan O'Donnell.
Br. or b. c. by Stratford—Queen Elf (Mr. H. Ussher) 490
Property of Mr. Richard Maume.
B. g. by Spring of Mist—Bolaine (Mr. H. Kirwan) 110
Property of Mr. W. T. Potts.
Br. c. by Vencedor—Denette (Mr. J. Harris) 425
B. c. by Vencedor—Red Glow (Mr. A. Lowry) 300
Property of Mr. P. J. Ryan.
Ch. c. by Kirk-Alloway—Matread (British Bloodstock Agency) 110
Property of Mr. J. S. Leonard.
Br. c. by He Goes—Starshine (Mr. G. Harris) 60
Property of Mr. J. Keenan Cooper.
B. f. by Glendoe—Marcigny (Mr. Dudgeon) 80
Property of Mrs. D. Moloney.
Ch. f. by Louvois—Chaunt (British Bloodstock Agency) 260
B. c. by Loch Lomond—Gaiety. Reserved ... 300
B. f. by Pop-Along—Gleam of Hope (Mr. T. Lundon) 180
Property of Mr. Jas. Wilkinson.
B. f. by Mount William—Story Book (Capt. Renwick) 525
B. c. by Haki—Actress (Mr. Morley) 425
Br. f. by Haki—Belle of Clonmel (Mr. R. J. Colling) 100
Property of Mr. T. Mockler.
Ch. c. by Soldennis—Skehanna Lass (Mr. B. Masterson) 120
Ch. c. by King O'Malley—Cuan Ferry (Mr. J. Alexander) 45
Property of Mr. M. J. O'N. Quirk.
Br. c. by Jackdaw—Silvane (Capt. Renwick) 500
Property of Mr. W. Waldron.
Go Bragh, b. c., by He Goes—Macha (Mr. E. Walker) 105
Property of Mrs. E. D. Frayne.
Ch. c. by Irishman—Red Bud (Mr. S. Hanley) 300
Property of Mr. Daniel Fitzpatrick.
B. f. by Gallardo—Lady Peggy (Miss Ryan) 65
Property of Mr. T. A. Byrne.
Ch. f. by Mellersy—Princess Ida (Mr. J. J. Parkinson) 55
Property of Mr. S. Gilbey.
Crab, ch. c., by Marforio—Naughty May. Reserved 250
Property of Mr. N. Morrissey.
Br. f. by Cottage—Wise Owl (Mr. Hope) ... 45
Property of Mr. C. MacDonald.
Ch. f. by Iron Maid—Lady Amelia (Mr Masterson) 65
Property of Mr. Michael Kilard.
B. or br. c. by Denis d'Or—Crosshea's Pride (Mr. F. Rogers) 100
Property of Mr. Thos. P. Reid.
King o' the Bog, ch. c., by King's Zenith—Fethema Bog (Capt. Dennis) 75
Property of Mr. Tobias B. Burke.
B. f. by Mellersy—Lady Ina (Mr. J. J. Moran) 90
Property of Mr. P. Rowe.
Saintly Sailor, b. c. by The Midshipmite—Saintly Gemma (Mr. Hanley) 200
Property of Mr. Thomas P. Lenehan.
B. or br. c. by Cottage—Pumpfield (J. W. Murland) 260
Property of Mr. James Healy.
Drummin Boy, ch. c., by Carnaross, d. by Ionian (Miss M'Veagh) 85
Property of Mr. Thomas Ryan.
B. c. by Pop-along—In We Go (Mr. F. Rogers) 100
Property of Mr. P. Kinsella.
Br. c. by Honey Bee—Kate Malone (Capt. Collins) 85
Property of Mr. H. C. Bulleny.
B. or br. f. by Achtoi—Rose Lane (Mr. R. Walker) 135
Property of Mr. N. Cosgrove.
Br. c. by Cylenius—Mr. Geraldine (Mr. Constiner) 40
Property of Mr. T. P. C. Wilan.
Ch. c. by King's Zenith—Carragh Balm (Mr. Moran) 75
Property of Mr. Patrick Ryan.
Ch. f. by Pop-along—Roytot (General Windsor) 90
Property of Mr. J. Moylan.
Br. f. by Book—Miss Book (General Windsor) 45
Property of Mr. J. Manley.
B. c. by Rich Mor—Sper (Mr. Morton) 45

Property of Mr. James Geraghty.
William Ross, b. c. by Mount William—Navan Rose (British Bloodstock Agency) 80
Property of Mr. A. Morrow.
Golden Erin, br. f. by Evicted—Beautiful Moon (Mr. S. Hanly) 100
Property of Mr. J. E. St. George.
B. f. by Fantoma—St. George's Queen (Mr. J. T. O'Donnell) 80
From the Rathmoyle Stud, Rhode.
Ch. f. by Louvois—Princess Mildred (Mr. S. Hanly) 200
Property of Mr. Daniel Somers.
B. f. by He Goes—Fagle Star (Colonel Mansfield) 50
Property of Mr. John Hassett.
B. f. by Loch Lomond, d. by Kosciusko—Sonia (Mr. J. Doyle) 65
Property of Mr. J. M. Ennis.
B. f. by Arch-Gift—Autumn Gold (Mr. Fraser) 45
Property of Mr. J. C. McKay.
B. c. by Orthos—Pallas Maid (Capt. Collins) 50
Property of Mr. Thomas Byrne.
Br. f. by Brave Chap—Colleen Rha (Mr. Magee) 50
Property of Mr. G. Goodman.
B. f. by Mount William—Little Rose (Mr. Maher) 20
Property of Mr. James Lacy.
B. c. by Marforio—Ripe Cherry (Mr. Carr)... 90
Property of Mr. J. Ring.
Koscie's Hope, br. c. by Kosciusko—Nancy Hope (Mr. Quinn) 100
Property of Mr. D. Kelly.
Br. g. by Clarion—George's Daughter (Mr. J. J. Parkinson) 65
Property of Mr. H. O'Reilly.
B. f. by Cygnus—Bi-Bi (Mr. Slocock) 55

HARNESS HORSES.

Lady Daresbury, Mrs. Philip Hunloke, and Mr. A. W. Hickling judged the two classes for harness horses driven by ladies, and some very nice turn-outs came before them. Competition lay entirely between North of Ireland and English exhibits, which were worthy of the occasion and their owners.

For ponies 14.2 hands and over, driven by a lady, Mr. Bertram Mills was first and second with a pair of great symmetry, that stepped very stylishly. These were Edgware Duke and Nomination, placed in the order named, and driven with skill by Miss Lilo Lumb and Miss May Bolger.

For ponies under 14.2 hands, out of an entry of five, Mr. John Warwick, Belfast, came to victory with his nice-mannered bay mare, Trillo, a fine, free mover, that was driven with distinction by Mrs. James Crosbie, junior. It is remarkable that this charming pony, when driven by her owner during the week, was unsuccessful. Another Belfast exhibit was second. This was Mr. John McWatters's Glenavon Joy, driven skilfully by Mrs. Stringer.

Five entries appeared in the class for double harness mares or geldings, any height, and first prize as well as the Milward Jones Cup went to Mr. Bertram W. Mills for a well-knit pair of black geldings in Edgware Supreme, by the celebrated Mathias, and Edgware Supremacy, by King's Chamberlain. They showed stylish action and nice manners. Mr. John McWatters was second with a well-matched pair in the chestnut gelding, Glenavon Cavalier, and the bay mare,

GOSSIP FROM THE COURSE.

CLOSE FINISHES.

SURPRISE FORM OF HERMOS.

TAKE A GLASS AGAIN SUCCESSFUL.

FROM OUR TRAVELLING CORRESPONDENT.

BRIGHTON, Thursday Night.

There were some close finishes here this afternoon to brighten up the last day of the meeting. In the Brighton Handicap Spionetta ran a dead-heat with Hermos, a Sunstar colt, owned by Mr. Michalinos, who had shown no previous form to speak of, but put up a good effort here, being well seconded by his jockey, K. Robertson. So little was thought of his chance that he was allowed to start at 20 to 1, and he certainly surprised his connections by his good display.

Spionetta was the quickest into her stride, while the much-fancied Kinchinjunga was badly away, and was always thereafter toiling in the rear. Pommaria was hampered in the Dip, and there Hermos, who had been some distance behind Spionetta, was steadily improving his position. He continued to forge ahead, and, with the strong challenge which his jockey put in, got up in the last stride or two to make the dead-heat. Three lengths away Roman Emperor was third.

Richards then proceeded to win the next race, the Bramber Selling Plate, on Hermes, a well-known plating son of Flying Orb and Molly Moonshine, by three lengths from Castle Casey. Hermes ran twelve times last season without winning a bracket, but Victor Smyth, who has since taken him to train, has won two races with him this season. There was no bid for him after the race.

THE JOCKEY CHAMPIONSHIP.

Richards has now brought his total of winning rides for the season up to 76, and, if he continues at his present rate of progress, he may get his hundred by the 1st of September.

Though there were several likely ones on the spot for the Corporation Plate, only two were started, and Soucar, an odds-on chance, won by five lengths from the Lady Southampton filly, after Richards had created a diversion by dashing the outsider up alongside Soucar in the straight.

There were eleven runners for the Cliftonville Plate, and odds were laid on Lady Helen McCalmont's Take a Glass. She won the event, her fourth in succession; but it was only after a long-drawn-out struggle with Lord Derby's filly, Styria, who jumped off in front and showed fine speed to the distance, where she was joined by Take a Glass and Vestry. The latter was the first to crack, and then in a thrilling finish Take a Glass, running on most gamely, won by a short head.

Mr. S. B. Joel won a couple of races—the opening selling plate with Linkman and the last event, a maiden plate, with Sunderlad.

GUINEVERE'S CHANCE AT LEWES.

To-morrow there are three meetings—Lewes, Chepstow and Thirsk. The Astley Stakes is the principal event at Lewes, and here the the speedy Guinevere and Guards' Parade (the well-named son of Grand Parade and La Gorgue) can join issue. The latter has been a consistent sub. since the beginning of the season, but here GUINEVERE may have too good a turn of foot for him.

MONASTERY GARDEN, who was nearly knocked over in the Stewards' Cup by Adam's Apple, is a likely runner for the De Warrenne Handicap, which he may win from Mayrian. SCARBOROUGH may beat the moderate lot in the Nevill Maiden Plate.

There is a £600 race, the Chepstow Plate, at the Monmouthshire meeting, in which Sunny Dell carries top weight. She may not, however, give 22lb. to ATHBOY, a useful youngster from Mr. Gilpin's stable. In the Oak Grove Handicap I like best the chance of FLYING PHOENIX. Most of the good-class horses in the Beachley Stakes will decline the engagement, and the best chance is that of CAPRIER, who was fancied for the Goodwood Stakes.

At Thirsk SUNNY VOICE may win the Coxwold Maiden Plate and DESERT CHIEF the Kilvington Handicap.

—GALTEE MORE.

SPECIAL SELECTIONS FOR TO-DAY.

Westminster Gazette :—To-day's Best—Guinevere. Double—Guinevere and Monastery Garden.

Daily Express :—Safety Bet — Monastery Garden (win). Double—Monastery Garden and Good St. Anthony.

Daily Mirror :—Double — Guards Parade (nap) and Castlederg.

Daily Sketch :—Double — Monastery Garden and Arcite (at Chepstow).

FORM HORSES.

LEWES.

1.15—Thalassa.
2. 0—Canteen.
2.30—Goosie f. (nap).
3. 0—Guards' Parade.
3.30—Castlederg.
4. 0—Monastery Garden.
4.30—Fathallah.

CHEPSTOW.

2. 0—Quivil.
2.30—Creolian.
3. 0—Helenus.
3.30—Good St. Anthony.
4. 0—Ranjit Singh.
4.30—Ottawa.

THIRSK.

2. 0—Sunny Voice.
2.30—Chunky.
3. 0—Cripla.
3.30—Torbelle.
4. 0—Desert Chief.
4.30—Heatherbroom.

Eclipse.

PHŒNIX PLATE OF £1,500.

(Run To-morrow at Phœnix Park; 5 furlongs.)

PROBABLE STARTERS AND JOCKEYS.

POOR MAN (Major Dixon), br. c. by Achtoi—The Beggar (Behan) ..... 9-12 A. Barrett

BAYTOWN (Mr. C. T. Wallis), br. c. by Achtoi—Princess Herodias (Behan) ..... 9-5 Joseph Canty

SUN ARCH (Mr. J. D. Wilkinson), b. c. by Arch-Gift—Sobrante (Hartigan) ..... 9-5 Joseph Doyle

SWIFT MARTEN (Major Dixon), ch. c. by Marten—Mrs St. George (Behan) ..... 9-5 (——)

GOLDEN ORACLE (Capt. H. Whitworth), ch. c. by Arch-Gift—Golden Goose (Ussher) ..... 9-2 J. Moylan

DOHORA (Capt. R. B. Brassey), br. f. by Happy Warrior—Belle Edgar (Hartigan) ..... 9-0 R. Cullen

DIONE (Col. Clarke), ch. f. by Argos—Lady Caprice (Behan) ..... 8-12 (——)

INDUSTRIOUS (Lady Mahon), ch. f. by Diligence—White Weaverlee (Grundy) ..... 8-12 Burns

GOLDENETTE (Mr. F. Burke), ch. c. by Golden Sun—Tulnette (Collins) 8-7

ATHFORD (Mr. W. Barnett), b. c. by Blandford—Athasi (J. Rogers) ..... 8-7 E. M. Quirke

LONG REIGN (Mr. C. Wadia), ch. c. by Monarch—Carnisedia (G. Rogers) ..... 8-7 W. Hamill

CHARDON (Col. A. J. Blake), ch. f. by Aldford—Thistle (Owner) ..... 8-5 M. Winn

DAMOISNES (Mr. R. D. Bolger), ch. c. by Vencedor—Ladyerass (Daly) ..... 8-3 D. Ward

ROSNAREE (Mr. M. Flynn), b. g. by Milesius—Juverna (Hunter) ..... 8-3 John Doyle

SWEET WALL (Mr. C. L. Maclean), br. f. by Cygnus—Dark Eyes (Blake) ..... 8-3 C. Sowerby

CURRAGH TRAINING NOTES.

THE CURRAGH, Thursday.

A fine morning.

BEHAN'S Baytown, Pour Man, The Bird, Dione, Irish Glass, Some Other Day, Swift Marten and Fair Head had bouts of healthy exercise or practised at the gate.

COOMBS' Autumn Fire, Belle Aurore, Folie Farine and the two-year-olds were similarly employed.

DAWSON'S Bachelor's Trump, Heartburn, Bachelor's Hobby, Toy Island, Night of Wonder, Kenmure, Helena's Pride, Kuboonga, Ardsallagh, and the two-year-olds cantered.

DOYLE'S May Orb, Maid of Athlone, Minnetonka, Shannon Scheme and others of the team exercised on the roads.

FETHERSTONHAUGH'S Mindiribba went five furlongs sharply.

GRUNDY'S Golden Pearl went six furlongs and the others of the team were usefully employed over five furlongs.

GLEESON'S Shannon Power galloped two miles; Scarlet Pimpernel and Glentworth travelled a mile and a quarter at a good pace.

HUNTER'S Timbuctoo was sent six furlongs at a good pace.

HARTIGAN'S Tresina, Connemara, Rathnally and the two-year-olds were usefully employed over five furlongs.

MACAULAY'S Old Orkney and Lx Petite Chose traversed a mile and a quarter at a nice pace.

PERRY'S Blue Look Out, The Kid and Golden Ina came five furlongs at a brisk rate.

PARKINSON'S Dark Agos covered six furlongs; Bonnie Kate went five furlongs; Clare Island, Prospice, O May, Land Creek, Lomond's Lake and others of the team were usefully employed.

ROGERS'S Shelsley Queen galloped a mile; Royal Miller and Avifh covered a like distance steadily; Brannockstown and Dathne travelled seven furlongs, and Carlow went a sharp five furlongs.

SELECTIONS FOR PHŒNIX PARK FRIDAY.

Maynooth Plate—SOMME WEB or ROSSMORE'S PRIDE.

Mulhuddert Plate—DATHNE.

Monkstown Plate—NOBLE PRINCE or THE KID.

Park Plate—EASTERN ESSEX or VENDA.

Milltown Plate—THE BIRD.

Malahide Plate—MAY ORB or GOLDEN INA.

OFFICIAL SCRATCHINGS.

Apprentices' Plate and Feltham Plate, Kempton Park, and Selling Plate, Windsor—Borysthene.

Ringmer Maiden T.Y.O. Plate, Lewes—Frankly.

Ravensthorpe Handicap, Thirsk—Callistemon.

East Cliffe Selling Plate, Chepstow—Parson's Well.

Queenborough Handicap, Chepstow—Grandslight.

Tintern Plate, Chepstow—Grandmaster.

Thanet Plate, Folkestone September Meeting—Maud Primrose—gelding.

All engagements—M.B.C., Danish, Sunpool, Transparent.

P. BROWNE,
3 CORK HILL, DUBLIN.
Ladies' and Gent.'s Tailor, Breeches Maker.
—(Advt.)

PHŒNIX PARK.

TO-DAY'S SELECTIONS.

The principal meeting of the year at Phœnix Park will be associated with racing of a very interesting character, and should furnish an appropriate wind-up to the round of sporting and social functions incidental to Horse Show week. Racing to-day will not commence until 5 o'clock, an arrangement that should meet with the approval of those who desire to visit the Show for the jumping and later on go to Ashtown. The chief event at the meeting, the Phœnix Plate, which will be contested by a representative field of two-year-olds, does not come on for decision till to-morrow, but to-day's card is also an attractive one and suggestive of capital sport. There is material in the nicely-endowed Park Plate for a good race, a remark that applies to the Milltown Plate, which is also of first season horses, and has drawn a large entry. The Malahide Plate, too, has an alluring appearance, and it will be interesting to see that fine sprinter, Knocklong Boy, in action. He is set a severe task, but on this track, where he has so often distinguished himself, it may not be beyond his compass. A special train leaves Broadstone to-day at 4.15, and returns at 7.40. Selections are appended :—

Maynooth Plate—Somme Web.

Mulhuddart Plate—Noble Prince; if absent, Dathne.

Monkstown Plate—The Kid.

Park Plate—Venda or Mail Fist.

Milltown Plate—The Bird or Golden Aileen

Malahide Plate—Knocklong Boy.

5.0—THE MAYNOOTH PLATE of 100 sovs, of which the second receives 10 sovs. A handicap. 1 m.

	Age st. lb.
BATHNALLY (Mr. H. M. Hartigan) Owner	5 10 0
SANTHOME (Mr. F. B. McDonogh) Ussher	5 10 0
BRANNOCKSTOWN (Mr. J. T. Rogers) Owner	5 9 12
——— Owner	5 9 12
——— Walker	5 8 7
——— Owner	5 8 7
5.25—THE MULHUDDART PLATE of 100 sovs, of which the second receives 10 sovs. Weight for age, etc. 1 m.	Age st. lb.
BUFFOON (£50) (Mr. F. Burke) ..... Collins	a 9 0
NOBLE PRINCE (£50) (Mr. F. Burke) ..... Collins	6 9 0
KARIBA GORGE (Mr. J. H. R. Peard) ..... Owner	4 9 0
SOUTH POLE (£50) (Mr. H. M. Hartigan) ..... Owner	a 9 0
TENROH (£50) (Mr. T. J. Mangan) Owner	a 9 0
BIGHTING (Mr. G. Manning) ..... Moss	4 9 0
FLYING PRINCE (£50) (Mr. T. P. O'Neill) ..... Clarke	a 9 0
MARTEN'S LIGHT (Mr. P. Monahan) ..... Doyle	4 9 0
DAPHNE (Mr. C. Wadia) ..... Hogan	4 9 0
KILOAKSIN (Mr. J. S. Shepherd) Arnott	3 8 5
GALAHAD (Mr. J. T. O'Ryan) ..... Usher	3 8 9
TRESINA (Mr. P. Darine and Mrs. Dolan) ..... H. Hartigan	3 8 4
MOUNTAIN ECHO (£50) (Mr. P. McGown) ..... Darcy	3 8 4
GOLDEN PEARL (Mr. A. B. Coyle) Grundy	3 8 4
CARLOW GIRL (Mr. T. Coombe) ..... Owner	3 8 4
DONERAILE (Mr. J. S. Shenband) Arnott	3 8 4

5.50—THE MONKSTOWN PLATE of 100 sovs, of which the second receives 10 sovs. A selling handicap. 1 m.

	Age st. lb.
SWIFT BIRD (10lb ex.) (Mr. M. C. Collins) Owner	6 10 13
NOBLE PRINCE (Mr. F. Burke) Collins	6 10 1
PASSIONIANA (10lb. ex.) (Mr. M. C. Collins) ..... Owner	4 8 11
THE KID (Mr. L. Scott) ..... Perry	5 8 8
GOLDEN AILEEN (Mr. J. T. O'Ryan) ..... Owner	3 8 8
BONNIE KATE (Mr. J. J. Parkinson) ..... Parkinson	3 8 3
LADY SILVERN (10lb. ex.) (Mr. A. Tarry) ..... Dawson	4 7 10
SHEESKBURN (Capt. Dixon) ..... Beatty	4 7 10
LONELY FLIGHT (Mr. J. Staunton) ..... Owner	3 7 9
SAPPHIRE STONE (Mr. R. Power) Doyle	3 7 7
ORTHYMNA (Mrs. Darby Rogers) D. Rogers	3 7 3
MINDIRIBDA (Mr. E. Fetherstonhaugh) ..... Owner	3 7 2
BATTLE BRIDGE (Mr. J. Doyle) ..... Owner	3 7 0
MISS DENNIS (Mr. J. Dowse) Kirwan	3 7 0
MAID OF ATHLONE (Mr. P. J. Murphy) ..... Doyle	3 7 0
ARBULON (Mr. T. A. Rogers) ..... Hay	2 7 0

6.15—THE PARK PLATE of 300 sovs, of which the second receives 10 sovs. A selling race for two-year-olds. 5 f.

	st. lb.
MAIL FIST (Capt. G. A. Boyd Rochfort) Usher	9 3
COOKANDRA (Mr. H. M. Hartigan) ..... Owner	9 3
SEDGE REE (Mr. J. T. O'Brien) ..... Usher	8 13
EASTERN ESSEX (Major Shirley) ..... J. Rogers	8 13
THE DUNNING RAY (Mr. F. Burke) ..... Collins	8 13
EAGLE TRAILER (Mr. H. ——) ..... Usher	8 13
ABBEY LANE (Mr. A. D. Conyn) ..... Behan	8 13
PLACIDI CHARM (Mr. W. Neville) ..... Behan	8 13
HUANBEG (Mr. H. M. Hartigan) ..... Owner	8 7
PUGILIST (Mr. J. E. Parkinson) ..... Parkinson	8 7
ATHFORD (Mr. W. Barnett) ..... Rogers	8 7
MAYNOOTH (Mr. J. Staunton) ..... Owner	8 7
BIG BUSINESS (Mr. F. Burke) ..... Collins	8 7
EAGLE TRAILER (Mr. H. ——) ..... Owner	8 7
ABBEY LANE (Mr. A. D. Conyn) ..... Behan	8 7
PLACIDI CHARM (Mr. W. Neville) ..... Behan	8 7
HUANBEG (Mr. H. M. Hartigan) ..... Owner	8 7
PUGILIST (Mr. J. E. Parkinson) ..... Parkinson	8 7
ATHFORD (Mr. W. Barnett) ..... Rogers	8 7
MAYNOOTH (Mr. J. Staunton) ..... Owner	8 7
BIG BUSINESS (Mr. F. Burke) ..... Collins	8 7

POLO.

ALL-IRELAND CLUB.

HILLBROOK, 6; WHAT-NOTS, 4.

At the Nine Acres, Phœnix Park, yesterday, Hillbrook defeated What-Nots by six goals to four. It was an exceptionally hard match, and some brilliant play was witnessed. Sir L. Goulding was in fine form and scored four goals for his side, while Mr. Maxwell Arnott was responsible for half of the losers' total. The teams and scorers were :—

Hillbrook—J. J. Durack, Captain Hornsby (1), T. J. Arnott (1), Sir L. Goulding (4).

What-Nots—J. P. A. Larminie (1), Maxwell Arnott (2), J. A. B. Trench (1), General Hogan.

To-morrow at 5.30 Hillbrook meet Yellow Perils in the final. There will be general practice at 3.30. Teams :—

Hillbrook—J. J. Durack, Captain Hornsby, T. J. Arnott, Sir L. Goulding.

Yellow Perils—B. Daly, E. S. Slocock, F. T. S. Newell, Major Kirkwood.

On Tuesday next there will be a Committee meeting in the pavilion at 5.30

LEWES TO-DAY.

SELECTIONS.

Nevill Maiden Plate—Thalassa.
Wallands Selling—Peccadillo.
Chailey Selling—Mademoiselle.
Astley Stakes—Guards Parade.
Members' Cup—Castlederg.*
De Warrenne Plate—Mayrian.
Stanmer Plate—Saxon King.

TO-DAY'S DOUBLE.

Riverside (Chepstow) and Desert Chief (Thirsk).

1.15—NEVILL MAIDEN PLATE of 200 sovs. Second rec. 20 sovs. third 10 sovs. 1¼ m. Age st. lb.

TALUP (Mrs. T. Carthew) ..... Wootton	4 9 0
CORNELIAN (Col. W. S. Anthony) ..... Hastings	5 8 11
BRIDGETOI (Mr. J. Hoboken) ..... Knel	4 8 11
MR. DABBER (Mr. N. Charters) Gwilt	4 8 11
HAYFIELD (Mr. J. P. Arkwright) Persse	5 8 11
ROADWATER (Mr. H. Marshall) ..... Farquharson	4 8 11
ROSETTA STONE (Sir Hedworth Meux) ..... Persse	3 8 2
FARAWAY (Baron F. de Tuyll) ..... F. Hartigan	3 8 2
BARDSEY (Mr. A. R. Cox) ... A. Taylor	3 8 2
BUCHAN ARMS (Mr. D. Landale Wilson) ..... Wilmot	3 8 2
SCARBOROUGH (Mr. J. W. Corrigan) ..... D. Waugh	3 7 13
POLANGE (Mr. T. Davidson) ..... Pope	3 7 13
GUITAR (Ld. Queenborough) G. Bennett	3 7 13
THALASSA (Mr. A. de Rothschild) ..... Watson	3 7 13
HANDSPIKE (Mr. G. S. L. Whitelaw) ..... Whitelaw	3 7 13
FAUSTIN (Mr. A. P. Cunliffe) Cunliffe	3 7 13
NOROC (Mrs. F. B. Sneyd) ... Sneyd	3 7 13

Form. Probable Starters and Jockeys.	Betting Forecast.
00 CORNELIAN ..... T. Morgan	10/1
000 BRIDGETOI ..... W. Smyth	100/8
030 BARDSEY ..... Jelliss	5/1
—— ROSETTA STONE ..... P. Beasley	——
020 FARAWAY ..... F. Fox	7/2
BUCHAN ARMS ..... G. Barber	20/1
000 SCARBOROUGH ..... Beaty	7/1
00 FAUSTIN ..... K. Robertson	10/1
000 POLANGE ..... Sirett	9/1
423 THALASSA ..... Perryman	9/4

2.0—WALLANDS SELLING HANDICAP PLATE of 200 sovs. Second rec. 5 sovs. 1¼ m. Age st. lb.

CANTEEN (Mr. T. Richards) ..... W. Nightingall	4 9 0
REPERTOIRE (Mr. H. C. Miller) 7th (M. ex.) ..... Dale	5 8 10
PECCADILLO (Mr. J. Hoboken) ..... Knel	6 8 9
DILEMMA (Mr. T. A. Edge) ..... Poole	5 8 5
SON OF LOVE (Mr. M. J. Cummings) ..... Hobbs	a 8 5
BARRACKTON LAD (Mr. W. Harris) ..... C. Young	a 8 3
POMMEL (Mr. G. E. Strong) H. Smyth	a 8 2
PROWESS (Ld. Queenborough) G. Bennett	4 8 2
SIMONIAN (Mr. A. W. Hedges) Hedges	4 8 1
TREGENWELL (Mr. H. Betteridge) ..... Hedges	a 8 0
DOVEDALE (Sir Hedworth Meux) ..... Persse	3 7 13
SNOW CLOUD (Mr. D. M. Gant) ..... L. Hammond	5 7 11
KELVIN (Maj. F. B. Sneyd) ... Sneyd	a 7 10
CYGALTE (Mr. C. Sedgwick) ... Rimell	a 7 7
LOVELY MAIDEN (Mr. R. G. Hall) ..... Cundell	3 7 2
GALVANIC (Mr. R. Redford) ... A. Day	3 7 1
CRYSTAL CUP (Miss Mabel Rank) ..... Smyth	3 7 1
LONG 'UN (Ld. Dalmeir of Kircaldy) ..... Butchers	3 7 1

Form. Probable Starters and Jockeys.	Betting Forecast.
304 CANTEEN ..... Carslake	5/1
001 REPERTOIRE ..... P. Beasley	9/2
000 DILEMMA ..... Perryman	8/1
040 POMMEL ..... R. Dick	10/1
200 SIMONIAN ..... Sirett	4/1
020 SNOW CLOUD ..... L. Read	6/1
000 KELVIN (C. f.) ..... G. Smith	100/8
00 LOVELY MAIDEN ..... Tidey	100/8
000 GALVANIC ..... K. Robertson	100/8
000 LONG 'UN ..... A. Wragg	5/1

2.30—GUINEA SELLING PLATE of 200 sovs. Second rec. 6 sovs. 5 f.

SUSPICION (Mrs. H. D. Bagley) ..... Bagley	9 0
NAHLIN (Mr. P. J. Benson) ..... E. Wilson	8 0
ERYHOLME (Mr. C. Booth) ..... Filson	8 0
GALORE (Mr. A. R. Cox) ..... A. Taylor	9 0
ORBINA (Mr. F. H. W. Cundell) ..... Cundell	9 0
SARI (Mrs. D. M. Gant) ..... L. Hammond	9 0
GINGANTE (Mr. A. Gemmell) ..... Whitaker	9 0
MADEMOISELLE (Mr. F. Hartigan) ..... F. Hartigan	9 0
GOOSIE F. by Somme Kiss (Capt. J. G. Hornfray) ..... Sherwood	9 0
THE CHARMER (Mr. J. Maye) ..... Hedges	9 0
SARACINESCA F. by Silvera (Mr. E. G. de Mestre) ..... De Mestre	9 0
FELUCCA (Ld. Queenborough) G. Bennett	9 0
HER GRACE F. by Orthos (Mr. S. Wootton) ..... Wootton	9 0

Form. Probable Starters and Jockeys.	Betting Forecast.
001 SUSPICION ..... C. Woods	5/2
004 ERYHOLME ..... F. Fox	4/1
004 GALORE ..... Jelliss	7/1
000 ORBINA ..... Sirett	10/1
0m0 SARI ..... Carslake	5/1
40 MADEMOISELLE ..... C. Richards	8/1
030 GOOSIE F. ..... Perryman	9/2
—— THE CHARMER ..... Gilchrist	100/8
—— SARACINESCA ..... Shorrock	100/8
0 FELUCCA ..... Beary	8/1
00 HER GRACE F.	7/1

3.0—ASHLEY STAKES of 10 sovs. each, with 300 sovs added. Second rec. 75 sovs, third 25 sovs. 5 f. Age st. lb.

JEUNESSE DORE (Sir Abe Bailey) R. Day	8 1
LAIR (Sir Abe Bailey) ..... R. Day	8 1
GUARDS' PARADE (Sir A. Bailey) ..... Cottrill	9 5
GUINEVERE (Sir D. Broughton) Farquharson	8 4
DESERT SONG (Sir A. Bailey) ..... Wootton	9 4
FIELSTEAD (Sir Hugo Cunliffe-Owen) O. Bell	8 4
OUTLOOK F. by Somme Kiss (Capt. J. G. Hornfray) ..... Sherwood	8 1
CHICHESTER CHIMES (Mr. C. Howard) ..... Howard	8 1
GREEN RAY (Mr. J. B. Joel) ..... C. Peck	8 1
QUEEN OF MIRTH (Mrs. J. B. Joel) C. Peck	8 1
DEVINE (Mr. Sol Joel) ..... Earl	8 4
FILLE D'ESPOIR (H.H. Aga Khan) ..... R. Dawson	8 1
DAISY ASHFORD F., by Dairy Bridge (Mr. E. G. de Mestre) ..... De Mestre	8 1
GREEN SHEAF G., by Mount Royal (Mr. E. C. de Mestre) ..... De Mestre	8 1
MA POUPEE F., by Kwang-Su (Mr. W. G. Singer) ..... Davies-Scourfield	8 1
TEMPTING (Mr. F. W. Wilmot) ..... Gwilt	9 2
FOUR IN HAND (Mr. D. Landale Wilson) ..... Wilmot	8 4
SONNING LOCK (Mr. D. Landale Wilson) ..... Wilmot	8 4

Form. Probable Starters and Jockeys.	Betting Forecast.
211 GUARDS' PARADE ..... S. Donoghue	11/10
00 LEVIN ..... Jelliss	100/8
032 FOUR-IN-HAND ..... Caldwell	5/1
134 GUINEVERE ..... Beary	7/2
40 LAIR ..... Evans	10/1
04 DESERT SONG ..... R. Dick	6/1
330 OUTLOOK FILLY ..... Perryman	8/1
300 FILLE D'ESPOIR ..... P. Beasley	100/8
0 MA POUPEE FILLY ..... Brennan	100/8

3.30—MEMBERS CUP value 50 sovs., or specie if preferred, and 110 sovs. Second rec. 10 sovs. 1¼ m. Age st. lb.

SIR JOSHUA (Maj. F. B. Sneyd) Sneyd	6 12 6
CASTLEDERG (Mrs. G. S. L. Whitelaw) ..... Whitelaw	5 12 3
DARK DAVID (Mr. R. Shaw) Pendarves	a 12 0
ACCLERATION (Maj. A. F. Vigor) ..... W. Nightingall	5 11 12
BRIDGE OF ATHLONE (Maj. J. T. North) ..... F. Canhon	5 11 11
STEEL-POINT (Mr. H. Smith-Turberville) ..... F. Canhon	4 11 9
WALLOP (Mr. H. Liddell) ..... V. Smyth	5 11 9
PARA MAGIC (Mr. C. P. Kirk) ..... Kirk	5 11 7
EASTBRIDGE (Mr. H. Sidebottom) Kirk	a 11 6
PENDOR (Mr. A. S. Bellville) ..... Hill	6 11 5
MAT McGLUE (Mr. R. Stuffield) ..... Langlands	5 11 3
MOHICAN (Mrs. Bendir) ..... M. Hartigan	4 10 11
ROCMART (Mr. A. H. Tennant) Turner	4 10 10
PHŒNIX (Mr. H. C. Dawson) R. Dawson	a 10 9
HAIRY JOE (Mr. H. Smyth) ..... W. Smyth	a 10 7
HAND IN GLOVE (Mr. A. P. Curzon-Howe) ..... E. Hammond	3 10 7

Form. Probable Starters and Jockeys.	Betting Forecast.
012 SIR JOSHUA ..... Major Sneyd	10/1
030 CASTLEDERG ..... Mr. Peacocke	7/4
100 MAT McGLUB ..... Mr. Langlands	7/1
010 FESTOON ..... Mr. Cundell	3/1
000 SPIGOT LODGE ..... Mr. Gosden	8/1
0 IRISH TEMPLE ..... Mr. Bisgrave	100/8
000 SWEET PLANET ..... Mr. H. Smyth	7/1
000 PHŒNIX ..... Mr. G. Hartigan	10/1
000 HAND IN GLOVE ..... Mr. C. Howe	100/8

4.0—DE WARRENNE HANDICAP PLATE of 400 sovs. Second rec. 25 sovs., third 10 sovs. 5 f. Age st. lb.

POLWOG (Sir E. Wills) ..... De Winton	4 9 0
MONASTERY GARDEN (Mr. B. Warner) ..... Anthony	3 8 3
MERRIMENT (Sir F. Elsey) ... F. Scott	6 8 2
FRIAR DOMINIC (Lady Penrhyn) ..... D. Waugh	3 8 0
PHEIDON (Sir D. Broughton) ..... Farquharson	4 7 13
MAYRIAN (Mr. Sol Joel) ..... Earl	4 7 12
SCARLET ORB (Mrs. T. Carthew) ..... Wootton	3 7 7
ATREUS (Mr. Z. G. Michalinos) Barling	4 7 3
MALLOW BRIDGE (Mr. S. H. Davies) ..... Leykis	5 7 3
TOPAZ (Mrs. J. McDonald) F. Hartigan	3 7 0
LITTLE BOHAR (Mr. R. H. Chambers) ..... Chambers	4 6 6
BUCHAREST (Mr. H. Sidebottom) Kirk	3 6 6

Form. Probable Starters and Jockeys.	Betting Forecast.
103 POLIWOG ..... T. Morton	7/1
00 MONASTERY GARDEN ..... Beary	5/4
000 FRIAR DOMINIC ..... S. Donoghue	8/1

BRIGHTON MEETING.

HERMOS DEAD-HEATS WITH SPIONETTA.

2.0—WORTHING SELLING STAKES of 5 sovs. each, with 300 sovs. added. 1¼ m.

Mr. Sol Joel's b. h. LINKMAN, by Luchan—Torchlight, 5, 9-3 ..... F. Winter 1

Mr. A. Edge's YELLOW UNDERWING, 6, 9-3 ..... G. Richards 2

Mr. H. H. Benjamin's LAMINTONE, 6, 9-0 ..... H. Jelliss 3

Also ran—Bridge of Dun (R. Carslake), Witton Fell (F. Fox), Tregenwell (P. Donoghue), Leinster (T. Weston), Ion (W. Smyth), January (M. Henry), Acceleration (R. Perryman). Off 2.2. (Winner trained by Earl.)

Betting—15 to 8 on LINKMAN, 7 to 1 agst. Witton Fell, 8 to 1 Acceleration, 10 to 1 Bridge of Dun, 100 to 8 each Yellow Underwing, Lamintone, Tregenwell and January, 20 to 1 any other.

Won by six lengths; a length and a half. Witton Fell was fourth and January last.

The winner was sold to Mr. T. A. Edge for 420 gns.

2.30—CORPORATION PLATE of 200 sovs. Two years old. 5 f. 66 yds.

Mr. D. M. Gant's br. c. SOUCAR, by Soulonque —Tierarchie, 8-4 ..... H. Jelliss 1

Baron F. de Tuyll's LADY SOUTHAMPTON, 8-1 ..... C. Richards 2

Off 2.30. (Winner trained by L. Hammond.)

Betting—7 to 2 on SOUCAR.

Won by five lengths.

3.0—BRIGHTON HANDICAP, a plate of 500 sovs. Three-Y.O. 1 m.

Mr. Z. Michalinos's ch. c. HERMOS, by Sunstar —Trafford, 7-1 ..... K. Robertson *

Mrs. Hartigan's br. f. SPIONETTA, by Spion Kop—Flori, 7-5 ..... C. Richards *

Baron F. de Tuyll's ROMAN EMPEROR, 7-1 ..... C. Richards 3

Mr. A. C. E. Howeson's Pommaria, 8-9 ..... R. Perryman 0

Lord H. de Walden's Tannenberg, 7-6 ..... A. Burns 0

Mr. H. C. Sutton's Kinchinjunga, 7-0 ..... W. Alford 0

Mrs. T. Walton's Braygola, 6-8 ..... A. Wragg 0

Mr. H. Sidebottom's Evesham, 6-1 ..... B. Hunt 0

* Dead-heat. Stakes divided.

Off 3.0—Hermos trained by Barling; Spionetta trained by M. Hartigan.

Betting—3 to 1 agst. SPIONETTA, 7 to 2 Pommaria, 4 to 1 Kinchinjunga, 9 to 2 Tannenberg, 5 to 1 Roman Emperor, 20 to 1 Hermos or any other.

Spionetta was quickly into her stride and forced the pace from Pommaria, Braygola and Hermos with Kinchinjunga last. After going two furlongs, Braygola held second place just in front of Hermos, Pommaria, Tannenberg and Roman Emperor, with Kinchinjunga still in the rear. Hermos improved racing into the dip, where Pommaria was beaten, and putting in a strong challenge Hermos got up in the last stride to force a dead-heat with Spionetta; three lengths separated second and third, Pommaria was fourth, Braygola fifth, Evesham sixth, and Tannenberg last.

3.30—BRAMBER SELLING HANDICAP, a plate of 300 sovs. 5 f. 66 yds.

Mr A. Boutall's (jun.) ch. h. HERMES, by Flying Orb—Molly Moonshine, 5, 9-7 ..... G. Richards 1

Mr W. A. Read's CASTLE CASEY, 4, 8-7 ..... F. Fox 2

Mr. A. C. E. Howeson's DRESDEN, 3, 7-8 ..... W. Alford 3

Also ran—Herod Antipas (R. Perryman), High and Low (M. Beary), Iceman (R. Jones), Pricelist (K. Fuller), Bernina (F. Weston), Kilmagar (A. Burns), Monte Ceppo (K. Robertson), Private Pat (F. Field), Etruscan (J. Caldwell), Peycock (J. Sirett), My Toy (J. Read), High School (T. Barber), Polypodium (H. Souther), Nine Tree Hill (A. Berry). Off 3.33. (Winner trained by V. Smyth.)

Betting—12 to 4 agst. Bernina, 9 to 2 Castle Casey, 5 to 1 Private Pat, 7 to 1 each HERMES and High and Low, 10 to 1 Herod Antipas, 10 to 1 Paycock, 20 to 1 any other.

Won by three lengths; a head. Herod Antipas was fourth and Kilmagar last.

There was no bid for the winner.

4.0—CLIFTONVILLE PLATE of 200 sovs. T.Y.O. Fillies. 5 f. 66 yds.

Lady H. McCalmont's gr. or ro. f. TAKE A GLASS, by Tetratema—Beauty Glass, 9-2 ..... H. Beasley 1

Lord Derby's STYRIA, 8-4 ..... G. Richards 3

Lord Dewar's VESTRY, 8-4 ..... T. Weston 2

Also ran—Temerity (J. Leach), Imp (C. Elliott), Vindication (W. Alford), Early Summer (A. Burns), Hillsgrite (G. Bezani), Rubylight (G. Smith), African Smoke (R. Perryman), Lido Lady (F. Fox). Off 4.1. (Winner trained by Persse.)

Betting—11 to 8 on TAKE A GLASS, 3 to 1 agst. Styria, 5 to 1 Early Summer, 10 to 1 African Smoke, 100 to 8 each Temerity and Vestry, 25 to 1 any other.

Won by a short head; three lengths. Early Summer was fourth and Hillsgrite last.

4.30—SOUTHDOWN PLATE of 200 sovs. Three years old. 1 m.

Mr. Sol Joel's b. c. SUNDERLAD, by Sunder—Jose, 9-7 ..... F. Winter 1

Sir J. L. Harrington's CHANDOS, 8-12 ..... T. Weston 2

Mr. D. L. Wilson's DOWN AND OUT, 8-4 ..... C. Smir

CHEPSTOW TO-DAY: *PROBABLE RUNNERS AND BETTING.*

SELECTIONS.

Oak Grove Handicap—Fawn Way.
East Cliffe Selling—Wardley Dell.
St. Lawrence Selling—Helenus.
Queenborough Handicap—Maudlin.
Chepstow T.Y.O. Plate—Riverside.*
Beachley Stakes—Saint Reynard.

2.0—OAK GROVE HANDICAP, Plate of 250 sovs. Second receives 15 sovs., third 5 sovs. 5 f. Age, st. lb.

FAWN WAY (Mr. R. Richards) Bullock 6 9 0
FLYING PHŒNIX (Mr. H. L. Cottrill (71b. ex.)) ..... Cottrill 5 9 7
LADY SHEILA (Mr. R. C. Huggett) Anthony 6 8 13
MARINE PARADE (Lord Glanely) Archer 4 8 13
SONG OF LOVE (Mr. A. E. Hesketh) Rimell 3 8 12
PROPER PRIDE (Mr. W. G. Losaght) B. Jarvis 4 8 11
TETRACHORD (Mr. J. E. Cottrell) Gilbert 3 8 7
PROTOCOL (Miss Keyser) ..... J. Ward 3 8 7
QUIVIL (Lord Glanely) ..... Archer 3 8 6
KATISHA (Mr. F. Gretton) ..... Moreton 3 8 6
FLOREAT ETONA (H.H. Aga Khan) R. Dawson 3 8 6
GOLDEN EMBLEM (71b. ex.) Lt.-Col. R. Johnson) ..... Johnson 3 8 6
JUNE CLOVER (Mr. H. C. Miller) Dale 4 7 13

Form.	Probable Starters and Jockeys.	Betting Forecast.
001	FLYING PHŒNIX ..... Winter	9/2
130	FAWN WAY ..... Cheshire	6/1
215	LADY SHEILA ..... Elliott	4/1
010	SONG OF LOVE ..... Walsh	8/1
324	PROPER PRIDE ..... J. Childs	7/1
434	TETRACHORD ..... Graves	10/1
010	PROTOCOL ..... A. Burns	8/1
022	QUIVIL ..... Thwaites	3/1
024	KATISHA ..... Lane	10/1
240	FLOREAT ETONA ..... Smirke	10/1
001	GOLDEN EMBLEM ..... Dobie	10/1
000	JUNE CLOVER ..... R. Jones	10/1

2.30—EAST CLIFFE SELLING PLATE of 200 sovs. 1 m. Age st. lb.

PENDOR (Mr. A. S. Bellville) ..... Hall 6 9 3
GRAND MARINER (Ld. Glanely) Archer 5 9 3
CRŒLIAN (Mr. R. Glasspool) ... Leader 6 9 3
FIVER (Mr. Thornton-Smith) Templeman a 9 3
LYNMOUTH (Sir D. Horsfall) ... Griggs 6 9 0
JANUARY (Mr. J. Mayell) ... G. Bennett 4 9 0
WARDLEY DELL (Mr. R. Miller) Dale a 9 0
HORACE (Mr. Newey) ..... Newey 5 9 0
ROSANOFF (Mr. F. Sedgwick) .... Rimell 6 9 0
RIGHT ANGLE (Mr. A. Sadler, jun.) A. Sadler 4 8 12
HAZEL WATER (Mr. J. M. Woodville) Fergusson 4 8 9
FLAMING ROSE (Capt. E. Elgee) F. Hartigan 3 8 4
ORRA (Mr. T. Allen Stevens) ..... Cobb 3 7 13

Form.	Probable Starters and Jockeys.	Betting Forecast.
340	PENDOR ..... Cheshire	8/1
230	CRŒLIAN ..... J. Childs	11/4
601	WARDLEY DELL ..... R. Jones	6/4
000	HORACE ..... Smirke	7/1
000	ROSANOFF ..... Rimell	10/1
200	FLAMING ROSE ..... Lane	9/2
000	RIGHT ANGLE ..... Elliott	5/1

3.0—LAWRENCE SELLING PLATE of 200 sovs. Two-year-olds. 6 f. st. lb.

HELENUS (Mr. H. L. Cottrill) (£100) ..... Cottrill 8 7
MAID OF THE SEA (Lord Glanely) (£100) Archer 8 4
SOMABULA C., by Stratford (Sir Henry Bruce) (£50) ..... G. Bennett 8 2
MELLIFONT (Mr. F. H. Bowcher) (£50) Gwilt 8 2
SPEARDORA C., by Trespasser (Mr. R. Emanuel) (£50) ..... Gwilt 8 2
POLYMEDA G., by Roi Hero (Mr. E. Thornton-Smith) (£50) ..... Templeman 8 2
BRIDGEFLY (Mr. Jesse Brown) (£50) Hogg 8 2
MINARET (Mr. H. R. Armitage) (£50) Wal Griggs 7 13
CUPBOARD (Mr. G. Burton) (£50) ... Private 7 13
BLUEWIT (Lord Glanely) (£50) ... Archer 7 13
FRIVOLOUS (Mr. C. Leader) (£50) C. Leader 7 13
LADY ELAINE G., by Sonning (Major Morris) (£50) ..... Morris 7 13
PERUSH F., by Holiday House (Mr. H. Smyth) (£50) ..... H. Smyth 7 13

Form.	Probable Starters and Jockeys.	Betting Forecast.
120	CARRIER ..... Smirke	11/4
103	SAINT REYNARD ..... G. Richards	7/4
000	CABRIOLET ..... D. Jones	10/1
324	OTTAWA ..... Lane	4/1
000	HEATHERWAY ..... Thwaites	5/1
000	ROMAN EMPIRE ..... A. Burns	6/1
000	BLUE WIT ..... Thwaites	6/1
00	FRIVOLOUS ..... Southey	10/1
034	LADY ELAINE G. ..... A. Burns	3/1

3.30—QUEENBOROUGH HANDICAP, Plate of 250 sovs. Second receives 25 sovs., third 10 sovs. 1 m. Age, st. lb.

SUN YAT SEN (Mrs. J. Whitburn) Cottrill 4 9 0
DONE UP (12lb. ex.) (Mr. T. Bennett) Wootton 5 8 10
MAUDLIN (Duke of Marlborough) Gooch 4 8 7
GOOD ST. ANTHONY (Mr. W. R. Leaght) B. Jarvis 3 8 4
BRIGHT BACHELOR (Mr. C. W. Gordon) J. Jarvis 5 8 2
BUCHARIS (Mr. F. H. Bowcher) Gwilt 4 7 12
GOLDEN HARVEST (Mr. W. J. Gresson) Rimell 3 7 11
REDGAUNTLET (Mr. O. Martin Smith) MacColl 4 7 8
HAPPY BEN (Mr. J. R. Potter) Caldicott 3 7 7
ARCITE (Mr. A. Douglas-Pennant) Hogg 4 7 0
MORGANTE (Mr. A. P. Cunliffe) Cunliffe 4 7 0
FATHALLAH (Lord Queenborough) B. Jarvis 4 8 11

Form.	Probable Starters and Jockeys.	Betting Forecast.
120	SUN YAT-SEN ..... Winter	6/4
850	MAUDLIN ..... A. Burns	5/1
034	GOOD ST. ANTHONY ..... Lane	3/1
242	GOLDEN HARVEST ..... R. Jones	7/1
033	HAPPY BEN ..... Weston	6/1
200	ARCITE ..... G. Richards	9/2
	BUCHARIS ..... G. Bennett	7/0

4.0—CHEPSTOW TWO-YEAR-OLD PLATE of 500 sovs. Owner at entry of winner receives 50 sovs.; owner at entry of second 25 sovs. Two-year-olds. 5 f. st. lb.

RIVERSIDE (Mr. Londale Wilson) ... Elliott 8 10
NARCISSUS (Sir G. Bullough) ..... J. Jarvis 8 7
STOW HILL (Mrs. C. Jones) ..... Rimell 8 7
RANJIT SINGH (H.H. Aga Khan) Dawson 8 7
BOOKE'S FANCY (Ld. Queenborough) Peacock 8 7
SUNNY DELL (Miss F. Hogg) ..... Hogg 9 0
CANTATRICE (M. E. Ehmond) ..... J. Jarvis 8 4
DAME QUICKLY (Mr. Lysaght) ... B. Jarvis 8 4
GUADIANA (Ld. Queenborough) ... G. Bennett 8 4
CRIMSON SQUARE C., by Somme Kiss (Capt. F. Homfray) ..... Sherwood 8 —
JACQUELINE OF HAINAULT (Mr. W. Sears) Leach, jun. 8 0
GLEBE (Mr. J. St. V. Fox) ..... J. Jarvis 8 0
MARITZA C., by Volta (Mr. F. Gretton) Moreton 8 —
POSTBRIDGE C., by Blink (Mr. W. Singer) Davies-Scourfield 7 13
O'CURRY (Mr. D. Sullivan) ..... Persse 7 13
STEM F., by Polygnotus (Col. E. FitzGerald) H. Lowe 7 10
BASLARD (Ld. Lonsdale) ..... R. Armstrong 7 10
FIREBALL (Ld. Allendale) ..... B. Jarvis 7 9
FAR AND FAST (Mrs. James) ... F. Butters 7 6
ATHBOY (Mr. P. P. Gilpin) ..... Gilpin 7 6
ATELLANE (Brig.-Gen. Charles Lambton) T. Cannon 7 6

Form.	Probable Starters and Jockeys.	Betting Forecast.
201	SUNNY DELL ..... G. Richards	7/2
301	RIVERSIDE ..... Graves	5/2
03	STOW HILL ..... Cheshire	10/1
045	RANJIT SINGH ..... Smirke	9/2
	CANTATRICE ..... Elliott	8/1
000	MARITZA COLT ..... Lane	100/8
00	STEM FILLY ..... Eyor	100/8
033	FAR AND FAST ..... Weston	8/1
000	ATHBOY ..... Walsh	5/1
00	ATELLANE ..... Alford	100/8

4.30—BEACHLEY STAKES, Sweepstakes of 1 sov. each, with 150 sovs. added. Second receives 25 sovs., third 10 sovs. 1½ m. Age, st. lb.

PERFECT SON (Sir A. Butt) ..... Wootton 5 9 1
PONS ASINORUM (Mr. Sol Joel) ..... Earl 5 9 1
PANTHER (Mr. Sol Joel) ..... Earl 4 9 0
SANDHILL (Mr. W. Murray) ..... Cottrill 4 9 0
IAKOTA (Mr. S. Wootton) ..... Wootton 4 9 0
CARRIER (H.H. Aga Khan) ... R. Dawson a 8 12
SAINT REYNARD (Mrs. A. M. Hartigan 4 8 11
CABRIOLET (Mr. R. E. Morel) ... Roberts 4 8 11
CONCA D'ORO (Mr. A. Joynson) ... Jarvis 3 8 1
OTTAWA (Mr. J. Boucher) ..... Gwilt 3 8 1
HEATHERWAY (Ld. Glanely) ..... Archer 3 8 1
ROMAN EMPIRE (Mr. T. Allen Stevens) Cobb 3 7 12
NANKIN (Sir Darcy Lindsay) ... Edwards 4 7 11
FASTY COUNTESS (Commander J. W. McCowen) ..... Rimell 4 7 11

Form.	Probable Starters and Jockeys.	Betting Forecast.
120	CARRIER ..... Smirke	11/4
103	SAINT REYNARD ..... G. Richards	7/4
000	CABRIOLET ..... D. Jones	10/1
324	OTTAWA ..... Lane	4/1
000	HEATHERWAY ..... Thwaites	5/1
000	ROMAN EMPIRE ..... A. Burns	6/1

GULISTAN (Capt. J. Harrison-Broadley) F. Waldron 6 9 3
BLANDUS (Mr. R. Lumsden) ... J. Burns 6 9 3
BLACK ORATOR (Mr. W. Swire) Armstrong a 9 3
TOO EAGER (Capt. A. Stanley Wilson) Hammett a 9 3
RUHR (Mr. J. T. Downing) ..... Vasey 6 9 0
CIRTUS (Mr. J. A. Dunkerly) ... Rotherill 6 9 0
GAVIN (Mr. C. S. Green) ... C. Piggott 5 9 0
BLUE PAPER (Mr. F. Hartigan) F. Hartigan 5 9 0
WARDLEY DELL (Mr. H. C. Miller) Dale a 9 0
FULL SPEED (Mr. H. Robinson) M. Vasey 6 9 0
WINDOVER (Mr. O. Martin Smith) Kemp 6 9 0
CLUB FOOT (Major H. Colmore) W. Payne 6 8 10
GLORY III. (Mr. C. S. Gray) ..... Dale 4 8 10
ASTIR (Mr. A. H. O. Riddell) J. Barrett 5 8 10
SOCIAL EVENING (Mr. S. W. Beer) Leach, Jun. 3 8 7
ORANGE MIST (Lt.-Col. J. Carruthers) R. J. Colling 3 8 4
BLUE BAY (Mrs. Gilbert) ..... Bletsoe 3 8 4

4.0—KILVINGTON HANDICAP PLATE of 300 sovs. Second receives 30 sovs., and third 10 sovs. 2 m. (Weights raised 11lb.) Age st. lb.

PARD (Mrs. G. Drummond) Leach, jun. 4 8 10
BONNIE KELSO (Mr. A. Boazman) (75lb. ex.) ..... Peacock 5 8 10
IT SNOWS (Mr. H. Rorington) ... Peacock 4 8 8
DESERT CHIEF (Mr. R. F. Hurley) T. Leader 7 8 1
RED MARTEN (Mr. T. Davidson) ... Pope 4 8 0
HAIR (Mr. W. J. Sharp) ..... Walters 4 7 8
GLANYLLYN (Lord Ellesmere) D. Pickering 4 6 10

Form.	Probable Starters and Jockeys.	Betting Forecast.
120	SUN YAT-SEN ..... Winter	6/4
850	MAUDLIN ..... A. Burns	5/1
034	GOOD ST. ANTHONY ..... Lane	3/1
242	GOLDEN HARVEST ..... R. Jones	7/1
033	HAPPY BEN ..... Weston	6/1
200	ARCITE ..... G. Richards	9/2
	BUCHARIS ..... G. Bennett	7/0

4.30—THREE TUNS PLATE of 150 sovs., of which the second receives 10 sovs. 1 m. Age st. lb.

BLYTH WARRIOR (Lord Barnby) Peacock 5 8 11
ABBOT'S GIFT (Mr. T. Bowe(t) Private 3 8 0
PLENTY (Mr. C. E. Howard) R. Armstrong 3 8 0
(The above have arrived.)
GALLANT AND GAY (Mr. S. W. Beer) Leach, jun. 3 8 9
FLASHING LIGHT (Mr. C. S. Green) C. Elliott 4 8 11
VICTORIA (Mr. F. L. C. Plummer) Bowlby 5 8 11
SILENCE (Mr. R. Renton) ... Renton 4 8 11
INDUS (Mr. Reid Walker) G. L. Ward 4 8 11
FESTIVE WREATH (Mr. L. Brook) J. Jarvis 3 8 7
HEATHERBROOM (Capt. C. F. Elsey) Elsey 3 8 7
TESTED (Mr. A. Heathcote) ... Tabor 3 8 3
CINNAMON DIAMOND (Mrs. M. Hirst) ..... Elsey 3 8 3
NUNTOI (Mr. W. G. Mason) ..... Binnie 3 8 3
DRIFTING FLAME (Lt. Howard Wilden) ..... D. Waugh 3 8 0
MEG DODS (Mr. T. K. Laidlaw) Boyd-Rochfort 3 8 0
PHANTOM ROBERT (Sir R. Liddell) Peacock 3 8 0
ANGELO (Mr. P. H. McKay) ... Coldbeck 3 8 0
O.B.C. (Sir G. Renwick) ... W. Renwick 3 8 0
KWILLOW (Sir G. Renwick) ... W. Renwick 3 8 0
SUBLIME FIRE (Sir G. Renwick) W. Renwick 3 8 0

ATHLETICS.

ACHILLES BEAT SCOTLAND.

The Achilles team proved too strong for the Scottish athletes at Craigiockhart yesterday, and lost only one of the nine events—the two miles race. G. C. Weightman-Smith appears to be running at his best. In the 120 yards hurdle race he beat Lord Burghley by four yards in 14 4-5 secs., thus equalling the English record, and creating a new Scottish record. Results:—

100 Yards—1, J. W. J. Rinkel (Achilles). Time—10 secs.

Putting the Weight—1, R. L. Howland (Achilles), 42ft. 8½in.

120 Yards Hurdles—1, G. C. Weightman-Smith (Achilles). Time—14 4-5 secs. A new Scottish record, and equals the English.

220 Yards—1, J. W. J. Rinkel (Achilles). Time—21 4-5 secs.

Throwing the Hammer—1, M. C. Nokes (Achilles), 157ft. 6in.

440 Yards—1, D. G. A. Lowe (Achilles). Time—50 2-5 secs.

Long Jump—1, V. P. Powell (Achilles), 21ft. 3in.

Throwing the Discus—1, M. C. Nokes (Achilles), 121ft. 2in.

Two Miles—1, D. McClean (Scotland). Time—9 mins. 58 secs.

DUBLIN NOVICES' LEAGUE.

SCHOOLBOY'S FINE JUMP.

In a Novices' League fixture at Terenure last evening, C.Y.M.S. defeated Dublin City Harriers by 15 points to 11. In the Long Jump, D. Staunton (the Synge street schoolboy, jumped 21ft. 4½in., which is unequalled in the Novices' League. Details:—

100 Yards—D. Staunton (C.Y.M.S.), 1; T. Martin (C.Y.M.S.), 2.

220 Yards—W. Goff (C.Y.M.S.) and T. Martin (C.Y.M.S.), dead-heated.

Half Mile—M. J. Cullen (D.C.H.), 1; J. V. Murray (D.C.H.), 2.

One Mile—J. V. Murray (D.C.H.), 1; J. Weddick (D.C.H.), 2.

Two Miles—M. J. Cullen (D.C.H.), 1; L. Dowling (C.Y.M.S.), 2.

High Jump—P. Fanning (C.Y.M.S.), 4ft. 11in., 1; M. Slevin (D.C.H.), 2.

Long Jump—D. Staunton (C.Y.M.S.), 21ft. 4½in., 1; T. Martin (C.Y.M.S.), 2.

16lb. Shot—T. Gorman (D.C.H.), 30ft. 1in., 1; P. Fanning (C.Y.M.S.), 2.

SWIMMING.

CLONTARF.—Tourists v. Hemebirds, at Clontarf Baths this evening, at 7 o'clock. A full attendance of members is requested. Ladies' Branch.—33 Yards Beginners' Handicap this evening, at 8.45 o'clock. Result: 100 Yards Handicap—1st, Miss D. Taylor (5); 2nd, Mrs. McAleese (scr.); 3rd, Miss M. Schmitz (3).

LAWN TENNIS.

CLONTARF.—Entries for semi-open Doubles Tournament close to-morrow. Play commences on Tuesday next. Finals Saturday, 27th August.

CRICKET.

IRELAND v. M.C.C.

CHANGES IN IRISH XI.

Two changes in the Irish team to play M.C.C. at Lord's on next Monday and Tuesday are announced.

J. G. Heaslip and A. H. Robinson have cried off, and their places will be taken by P. A. Thornton (Dublin University) and C. J. Peacocke (Phœnix).

HEAVY SCORING.

KENT'S EASY WIN.

SURREY v. NEW ZEALANDERS.

At the Oval. Score:—

NEW ZEALANDERS—First Innings.

C. S. Dempster	c Holmes b Geary	6	C. C. Dacre c Machin b Peach 8
M. L. Page	c Barling b M'Canlis	66	H. M. M'Girr c Shepherd b Geary 3
J. E. Mills	c Machin b Peach	103	W. E. Merritt c Machin b Holmes .. 6
R. C. Blunt	c Barling b Peach	54	K. C. James not out 12
C. F. Allcott	b Geary	13	M. Henderson c Shepherd b Holmes ... 0
T. C. Lowry	c Machin b Peach	20	Extras 21
			Total 315

SECOND INNINGS.—C. S. Dempster not out, 101; J. E. Mills b Holmes, 23; M. L. Page not out, 68. Extras—5. Total (1 wkt.)—197.

BOWLING.

First Innings—Geary, 3 for 61; McCanlis, 1 for 41; Peach, 4 for 78; Holmes, 2 for 35; Shepherd, 0 for 45; Gregory, 0 for 32.

SURREY—First Innings.

Hobbs	c Dacre b Blunt	145	Ducat b Blunt 32
Sandham	b Dempster	66	Peach c Allcott b Merritt 50
Shepherd	l.b.w. b Blunt	29	R. S. Machin c Page b Dempster ... 1
Barling	l.b.w. b Blunt	18	M. A. M'Canlis st James b Merritt.. 11
E. R. T. Holmes	st James b M'Girr	13	Geary not out 0
Gregory	st James b Merritt	18	Extras 13
			Total 377

BOWLING.

First Innings—M'Girr, 1 for 43; Henderson, 0 for 22; Blunt, 4 for 128; Merritt, 3 for 106; Allcott, 0 for 30; Lowry, 0 for 16; Dempster, 2 for 19.

ESSEX v. SUSSEX.

At Leyton. Score:—

SUSSEX

First Innings.			Second Innings.
Bowley	b Russell	83	not out 38
Tate	c Gilligan b Nichols	0	
R. L. Holdsworth	c Gilligan b Nichols	9	b Douglas 12
Cook	l.b.w. b Douglas	99	l.b.w. b Douglas 0
Langridge	b Douglas	35	not out 27
J. Parks	c Russell b Douglas	0	retired hurt 5
A. H. Gilligan	c Nichols b Douglas	4	
J. K. Mathews	b Nichols	8	
J. Nichols		6	
Cox	b Nichols	0	
Cornford	not out	1	
	Extras	17	Extras 5
	Total	279	Total (2 wkts.) 87

BOWLING.

First Innings—Macdonald, 4 for 100; Sibbles, 1 for 59; Tyldesley, 2 for 43; Watson, 0 for 29; Iddon, 1 for 5.

SOMERSET v. HAMPSHIRE.

At Weston-super-Mare. Score:—

HAMPSHIRE.

First Innings.			Second Innings.
Brown	c R. Glasgow b Greswell	18	c Earle b R. Glasgow 127
Newman	b R. Glasgow	0	c MacBryan b Greswell 58
Kennedy	c Lee b R. Glasgow	77	b R. Glasgow 0
Mead	b White	40	c Longrigg b White 0
H. L. Green	c Greswell b Hon. L. H. Tennyson	15	b R. Glasgow 6
	l.b.w. b White	10	b R. Glasgow 18
A. K. Judd	b Greswell	1	not out 4
J. P. Parker	l.b.w. b Greswell	0	not out 4
Livsey	not out	12	b Lee 41
Boyes	c Young b Greswell	0	
Bailey	run out	6	
	Extras	2	Extras 2
	Total	184	Total (7 wkts.) 356

BOWLING.

First Innings—R. Glasgow, 2 for 57; Greswell, 5 for 47; White, 2 for 56; Lee, 0 for 18.

SOMERSET—First Innings.

J. C. W. MacBryan	b Newman	2	E. F. Longrigg b Newman 17
Young	c Kennedy b Newman	0	G. P. Earle c Brown b Newman 35
R. A. Ingle	b Newman	0	R. C. Robertson-Glasgow not out 31
Luckes	b Newman	0	W. R. Greswell b Bailey 29
J. Lee	c Mead b Kennedy	5	Extras 2
C. C. Case	l.b.w. b Newman	15	Total 135
J. C. White	b Newman	1	

BOWLING.

First Innings—Kennedy, 1 for 52; Newman, 8 for 65; Bailey, 1 for 10; Brown, 0 for 6.

WARWICKSHIRE v. GLAMORGAN.

At Birmingham. Score:—

WARWICKSHIRE—First Innings.

Smith	c Bell b Mercer	0	Hon. F. S. G. Calthorpe b Mercer ... 18
Kilner	b Arnott	10	Thorp b Mercer 9
Quaife	not out	79	Santall b Mercer 9
Parsons	c Mercer b Dawes	155	J. G. Pugh c and b Dawes 2
Mercer	b Dawes	225	E. Davies 9
R. E. Wyatt	b Mercer	23	Extras 16
			Total (8 wkts.)..*843

*Innings declared.

BOWLING.

First Innings—Mercer, 4 for 120; Arnott, 1 for 101; Clay, 0 for 65; D. Davies, 1 for 47; Smart, 1 for 112; E. Davies, 1 for 60.

GLAMORGAN.

First Innings.			Second Innings.
Bates	c and b Quaife	19	b Wyatt 10
D. Davies	c Pugh b Quaife	33	not out 33
Arnott	b Pugh	18	c Smith b Pugh 8
J. C. Clay	b Wyatt	11	not out 18
Bell	b Howell	64	
Smart	b Howell	6	
Hills	c and b Wyatt	6	
E. Davies	c Smith b Howell	3	
W. G. Morgan	not out	14	
Mercer	c Santall b Wyatt	1	
Sullivan	c Smith b Howell	0	
	Extras	6	Extras 5
	Total	181	Total (2 wkts.)... 74

BOWLING.

First Innings—Howell, 4 for 50; Calthorpe, 0 for 19; Wyatt, 3 for 35; Quaife, 2 for 38; Pugh, 1 for 19; Santall, 0 for 25.

GLOUCESTERSHIRE v. WORCESTERSHIRE.

At Bristol. Score:—

WORCESTERSHIRE—First Innings

L. R. Serrurier	b Mills	110	H. L. Higgins l.b.w b Parker 8
H. C. Hopkins	l.b.w b Parker	12	Root l.b.w b Mills 16
A. F. Lane	c Mills b Parker	15	C. B. Ponsonby l.b.w b Mills 0
Fox	c Smith b Parker	21	Rogers not out 11
Tarbox	b Hammond	26	Smith b Parker 10
G. Ashton	c and b Sinfield	3	Extras 2
			Total 232

BOWLING.

First Innings—Sinfield, 1 for 43; Parker, 5 for 103; Mills, 3 for 47; Hammond, 1 for 38.

GLOUCESTERSHIRE—First Innings.

Dipper	c and b Rogers	212	L. F. Hedges b Greenstock 16
Sinfield	c Ponsonby b Root	92	W. R. Bowlands b Root 14
Smith	c Greenstock b Root	83	Capt. M. A. Green not out 8
Hammond	c Higgins b Root	5	Extras 16
W. L. Neale	b Lane	44	Total (6 wkts.) 339
F. J. Seabrook	b Rogers	32	

NORTHANTS v. DERBYSHIRE.

At Northampton. Score:—

NORTHANTS—First Innings.

Woolley	c Shardlow b Townsend	49	W. W. Timms b Shardlow 0
A. P. R. Hawkin	c Elliott b Lee	31	Bellamy b Lee 13
W. Adams	c Storer b Lee	0	L. C. Wills c Elliott b Lee 1
V. W. C. Jupp	b Townsend	4	P. A. Wright c Bowden b Worthington 29
J. E. Timms	l.b.w. b Lee	23	Clark not out 11
			Extras 11
Walden	c Bowden b Shardlow	0	Total 132

SECOND INNINGS.—W. Adams not out, 15; Hawkin not out, 21. Extras—2. Total (no wkt.)—38.

BOWLING.

First Innings—Worthington, 1 for 24; Slater, 0 for 16; Townsend, 3 for 30; Lee, 5 for 65; Shardlow, 2 for 24; Storer, 0 for 13.

DERBYSHIRE—First Innings.

Storer	b Clark	72	Worthington l.b.w. b Jupp 17
Bowden	b Clarke	29	A. H. Jackson not out 4
Slater	b Jupp	34	Extras 33
G. E. Jackson	c W. Timms b Wright	49	Total (6 wkts.)...*419
Lee	not out	100	
Hutchinson	b Walden	51	

*Innings declared.

BOWLING.

First Innings—Clark, 2 for 57; Wright, 1 for 50; Wills, 0 for 20; Jupp, 2 for 123; Woolley, 0 for 33; Walden, 1 for 43.

KENT v. NOTTS.

At Canterbury. Kent won by an innings and 115 runs. Score:—

KENT—First Innings.

J. L. Bryan	c Voce b S. Staples	134	Ames not out 58
Ashdown	c Whysall b S. Staples	42	C. J. Capes c Payton b Freeman 10
A. P. Chapman	c Carr b S. Staples	9	Freeman l.b.w. b S. Staples 12
A. P. Chapman	c Carr b S. Staples	69	Staples 12
Hardinge	l.b.w. b S. Staples	0	Extras 9
G. H. Legge	b S. Staples	13	Total 370

BOWLING.

First Innings—Barratt, 1 for 65; S. Staples, 9 for 140; Voce, 0 for 71; Flint, 0 for 43; A. Staples, 0 for 41.

NOTTS.

First Innings.			Second Innings.
Whysall	b Freeman	24	st Ames b Ashdown 22
Lilley	b Freeman	0	c Ames b Freeman 33
Voce	b Ashdown	3	not out 2
Gunn	st Ames b Freeman	15	c Woolley b Freeman 39
W. Carr	b Capes	1	c Woolley b Ashdown 4
Payton	b Wright	17	b Freeman 6
Flint	l.b.w. b Freeman	22	c Ashdown b Hardinge 22
A. Staples	l.b.w. b Wright	12	st Ames b Freeman 0
Walker	b Freeman	4	c and b Evans 0
Barratt	b Freeman	9	b Hardinge 1
S. Staples	not out	3	c Capes b Freeman 4
	Extras	6	Extras 6
	Total	116	Total 139

BOWLING.

First Innings—Wright, 2 for 34; Freeman, 6 for 57; Ashdown, 1 for 5; Capes, 1 for 14.

Second Innings—Wright, 0 for 15; Ashdown, 2 for 30; Evans, 1 for 31; Freeman, 5 for 34; Capes, 0 for 16; Hardinge, 2 for 7.

PEMBROKE HOLIDAY TOUR.

The Pembroke Club arranged a tour in the County Wexford for the holidays, and opened against Enniscorthy at Enniscorthy, and on Bank Holiday met County Wexford XI. at Newtownbarry. Unfortunately, some of the Pembroke players met with a motor mishap on the journey down, and though, happily, no serious results followed, three of the players were suffering from bruises and were unable to take part in the county match. Pembroke defeated the Enniscorthy XI. by six wickets after leading on the first innings by seven wickets down. Enniscorthy scored 50 runs with only three wickets down, but a collapse followed, the whole side being out for 100. Scores:—

PEMBROKE.

W. F. Aylward	b Hickey	26	B. J. O'Kelly c Hickey b Besanson 8
L. D. M'Mullen	b Besanson	39	P. T. Kennedy b Lawton 3
W. R. Barnett	b Hickey	0	A. H. Robinson st Connelly b Lawton 0
J. F. E. Dempsey	not out	32	D. C. Pickeman not out 1
M. H. Maher	b Besanson	31	Extras 7
			Total (7 wkts.) *147

*Innings declared.

ENNISCORTHY.

D. W. Besanson	c O'Kelly	25	A. J. Connolly c and b Kennedy 2
J. P. Hopkins	c M'Mullen b Aylward	11	M. Sweetman b Kennedy 0
P. J. Hickey	c Maher b O'Kelly	26	R. Sheridan c Maher b O'Kelly 6
J. Lawton	c Maher b Kennedy	22	M. Walsh c Hickey b O'Kelly 1
W. Furlong	c Sweetman b D'Kelly	0	J. Whelan not out 6
F. Sutton	c Murphy b Kennedy	0	Extras 6
			Total 100

PEMBROKE v. CO. WEXFORD.

At Newtownbarry, Pembroke batted first, and were dismissed for 110 runs, Aylward and Maher scoring 34 and 29 respectively. Co. Wexford soon got going with the bat, and finished with a total of 254 runs for 9 wickets. The Rev. F. Bennett treated the large crowd of spectators to a lively time by hitting all round the field, scoring 124 before he retired; his innings included four 6's and sixteen 4's. He was ably assisted by Hopkins, who scored 44, and Besanson (23). Scores:—

PEMBROKE.

W. F. Aylward	c Walsh b Orpen	34	F. Sutton b Talbot 2
L. D. M'Mullen	b Besanson	3	Patten b Talbot 0
W. R. Barnett	c Orpen b Besanson	2	B. J. O'Kelly not out 2
J. F. E. Dempsey	c Walsh b Besanson	19	P. J. Kennedy c Leith b Walsh 0
M. H. Maher	b Besanson	29	Extras 7
			Total 110

BOWLING.

Talbot, 3 for 12; Besanson, 3 for 41; Walsh, 3 for 26; Harte, 1 for 6; Orpen, 1 for 9.

CO. WEXFORD.

Rev. F. Bennett	c and b Aylward	124	J. P. Hopkins b Aylward 44
J. Lawton	c Kennedy b Murphy	2	D. W. Besanson b M'Mullen 22
P. J. Hickey	b O'Kelly	4	C. J. Leith b O'Kelly 0
Dr. R. W. Harte	c Murphy b O'Kelly	4	R. Walsh not out 15
Rev. R. Talbot	c Murphy b Murphy	12	J. H. Leith not out 2
E. Orpen	c M'Mullen b Murphy	6	Extras 14
			Total (9 wkts.) 258

BOWLING.

Murphy, 3 for 60; O'Kelly, 3 for 73; Aylward, 1 for 56; M'Mullen, 1 for 15.

LURGAN v. LEINSTER.

Played in the Public Park, Lurgan. Score:—

LURGAN.

R. N. Magurran	b F. Leinster	0	L. Strain l.b.w b Edwards 43
A. H. Carson	c Douglas b Tilson	41	R. Hayes b Tilson 1
Burnison	b Tilson	19	W. Murray not out 7
Tilson	c Woods b Tilson	2	J. Taylor b Tilson 0
C. J. Woods	b Tilson	1	Extras 19
			Total (8 wkts.) *156

*Innings declared. Did not bat—L. Donnelly and W. H. Fairley.

LEINSTER.

R. L. Cunningham	c Hayes b Donnelly	8	J. C. K. Edwards c Carson b Fairley 0
R. D. Joynt	l.b.w b Donnelly	11	M. D. Alison b Strain .....

ESTABLISHED 1815. 'PHONES 48 AND 49.

BATTERSBY & CO.'S SALES.

PRELIMINARY ANNOUNCEMENT.

IMPORTANT SALE BY AUCTION.

KILLASHEE, NAAS, COUNTY KILDARE, ON A DATE TO BE NAMED IN THIS MONTH.

ANTIQUE AND MODERN FURNITURE, SHEFFIELD AND OTHER PLATED WARE. ALSO A VALUABLE LIBRARY OF BOOKS, MOTOR CAR, ETC.

BATTERSBY and CO., having Sold the Mansion and Demesne, are further favoured with instructions TO SELL BY AUCTION, on the premises, the Entire Valuable Furnishing and Appointments of the Mansion, full particulars of which will appear in future advertisements.

BATTERSBY & CO.,

AUCTIONEERS,

39 WESTMORELAND STREET, DUBLIN.

ESTABLISHED 1815.

SUPPORT CIVIC WEEK. Sept. 17-25

IMPORTANT FURNITURE AUCTION, FRIDAY, AUG. 12

9 ST. JAMES TERRACE, CLONSKEAGH.

WE are instructed by Mrs. Wildman, who is returning to Canada, to SELL THE COSTLY AND WELL-KEPT MODERN FURNITURE AND EFFECTS, including:—5 luxurious Chesterfields, each with a Pair of Divan Chairs en suite, magnificently upholstered in expensive materials; Mahog. Dining Table, with oval ends and screw frame; Mahog. Stained and elaborately Carved Pedestal Sideboard, 6 Carved Walnut Dining Chairs, Antique French Brass-mounted Walnut Occasional Table, Inlaid Writing Table, Ebonised Occasional and Sofa and Card Tables, Victor Gramaphone and Records, 3 various Gilded and Carved-frame Overmantel Mirrors, End of Room Mirror, Brass and Copper Curbs, Mahog. Coal Vase, Lace Curtains, Sundour Hangings, adjustable Electric Fittings, Carved Wood and other Electric Standards, Mahog. Cake Stand, Water Colours and other Pictures, French Silk Embroidered Coverlet. The Carpetings of the House are all of first-class manufacture and in excellent condition. They comprise:—Old Rose Colour Donegal Carpet, 16' 6" x 12' 6"; 4 various first quality Axminster Carpets, 18' 3" x 10' 9", etc.; 8 various Donegal Hall, Corridor and Landing Carpets in various sizes; 3 Wilton Carpets and Rugs, Copper Stair Rods, 4 Mahog.-framed Beds, with Wire and Hi-Spring Mattresses; Brass-mounted Double Bed, Inlaid Mahog. and other Bedroom Suites, Mahog. 3-wing Wardrobe, do. Pedestal Dressing Table, Bathroom Fittings, Brass Tray, Stained Wood Bedroom Suite, New Kitchen Furniture, White Enamel Gas Stove, Kitchen Utensils, Willow Pattern Dinner Service, other Table China, Electric Heaters, Lawn Mower, Garden Implements, Garden Chairs, Hose; practically new Morris Oxford 2-Seater, with dickey, one month delivered; New Imperial Motor Cycle, two months in use, 2½ h.p., overhead valves; Buick 5-Seater Touring Car, in splendid running order.

Goods on View on Thursday, 11th August. A charge of 1/- will be made for admission on day of Sale.

DOCKRELL LIMITED, M.I.A.A.,

AUCTIONEERS,

38 & 39 SOUTH GREAT GEORGE'S STREET.

ON VIEW THIS DAY.

JAMES HILL & SON'S AUCTIONS.

SALE BY AUCTION TO-MORROW (SATURDAY), AND ON MONDAY AND TUESDAY NEXT (in continuation each day at 1 o'clock precisely.

HIGHLY IMPORTANT AND ATTRACTIVE SALE BY AUCTION OF AN EXCEPTIONAL COLLECTION OF HIGH-CLASS FURNITURE, PIANOFORTES, TOGETHER WITH THE FINEST OF SPANISH MAHOGANY AND COLONIAL FURNITURE

(Removed from Messrs. R. Strahan and Co.'s Stores and from City and County Residences for convenience of Sale), comprising principally:—Several "Suriya Mara" "Nudun" Sideboards, Bookcases, Wardrobes, Writing Tables, Card and Folding Tables, Dinner Wagons in Teak, Cedarwood, Jackwood, etc.; Carved Oak Hall Stands and Chairs; Antique Mahogany Snap Table, several massive Spanish Mahogany Sideboards, Cabinets, Screw Expanding Dining Tables and Sets of Dining Chairs, Mahogany and Oak Bookcases, two Chesterfield Settee Suites, in tapestry; Lounge and Easy Chairs, Occasional Tables and Chairs; SEVERAL MAHOGANY AND WALNUT FRAME, HAIR UPHOLSTERED DININGROOM AND DRAWINGROOM SUITES, various designs and coverings; BEDROOM FURNISHINGS, including Suites, in Mahogany, Dark and Satin Walnut, and Oak Woods; Kitchen and Deal Furniture, Mangles, Meat Safes, etc., etc.; Pictures, Paintings, Engravings, Silver and Plated Ware, China, Glass, and Miscellaneous Effects. Auction starts 1 p.m. each day. Purchasers pay 5 per cent. fees.

JAMES HILL & SON, M.I.A.A.,

AUCTIONEERS AND VALUERS, 9 AND 10 BACHELOR'S WALK.

SUPERIOR FURNITURE, PIANOS, BEDS & BEDDING.

AUCTION TO-DAY, 12.30, AT 29 BACHELOR'S WALK,

COX'S AUCTION ROOMS.

Comprising principally:—Upright Iron Grand Piano, full trichord, brilliant tone; 3 Inlaid Drawingroom China Cabinets and Overmantels to match, Davenports, Hair-stuffed Chesterfield Sets, covered in silk tapestry; Plate Glass-top Tea Tables, Occasional Chairs, Oxidised Silver Hearth Sets, Fender Seats, Fire Screens, Brass Fenders, Brasses; French China Display Cabinets, with Ormolu mounts; Walnut do.; Chippendale Sideboard, with claw and ball feet; several Sets of Dining Chairs, 4, 6, 8, and 12 each; 10-Screw Dining Tables, from 6 to 16 feet long; Mahogany Bookcases, Office Tables, Hall Tables and Hall Stands, in Oak and Mahogany; Oval and Round Tables, on pillar and claw; Marble-top Chiffonier, Jeffy Glass-back and Carved-back Enclosed and Pedestal Sideboards, Fluted Dish Covers, Decorative and other China, Pictures; Bedroom Furnishing, including 5ft. Burr Walnut and Satin Walnut Cheval Suites, Double Glass-door Mahogany Wardrobe, several Duchesse Pairs, 6ft. Mahogany Wardrobe, 3ft. Inlaid Mahogany Suites, 5ft. Satin Walnut do., 3 Mahogany Chests of Drawers, Cheval Dressing Chests, Antique Commodes, Presses, Dressing Tables, Washstands, 8 Mahogany-framed Toilet Glasses, two 4ft. Satin Walnut Suites; Single and Double Inlaid Mahogany Panel-end Beds, furnished complete; Hand-enamelled Black and Brass do., with 4-ply Wires and Pure Curled Hair Mattresses; Kitchen and Deal Furniture, Dressers, Tables, Chairs, Stand-to Desk, Linoleum Squares, some Carpets, Kitchen Utensils, and numerous miscellaneous effects. Goods on View. Pianos Sold 3 o'clock.

JOHN H. COX, F.A.I., AUCTIONEER AND VALUER.

FURNITURE AUCTIONS CONDUCTED BY JAMES H. NORTH & CO., AUCTIONEERS

110 GRAFTON STREET.

ESTABLISHED 90 YEARS. TELEPHONE NO. 65.

TINAHELY SHEEP SALE.

THE ANNUAL AUGUST SHEEP SALE WILL BE HELD On the FAIR GREEN, TINAHELY, On MONDAY NEXT, 8th AUGUST, Commencing after arrival of mid-day train. Entries include 1,000 Brood Ewes, Wethers, Border Leicester and Cheviot Cross-Lambs.

EDWIN HAMMOND,

AUCTIONEER, CARNEW.

KELLISTOWN, CO. CARLOW.

VERY ATTRACTIVE NEW RESIDENCE, With Up-to-Date Appointments, standing on 20 Acres, Freehold.

FOR SALE BY AUCTION, On FRIDAY, 19th AUGUST, 1927, hour 2 o'clock, on the Premises.

SUBSCRIBER has been instructed to Sell all that and those the Residence of the Benefice of Kellistown and Glebe Lands, containing about 16 acres 1 rood 10 perches, S.M., and other part of the Lands of Kellistown East, being surplus Lands of the said Glebe, containing about 4 acres 3 perches, S.M., total area 20 acres 1 rood 36 perches, all situate in the Barony of Carlow and County of Carlow.

The Holding is compact, and Lands are up to the well-known high standard of Kellistown.

The Residence is newly-built, two-storey, with basement; and includes entrance hall, three reception rooms, four bedrooms, bathroom and lavatories. In basement—Kitchen, servants' hall, usual pantries, coal cellar; hot and cold water throughout; bot. press, etc.

Other buildings consist of small Cottage, stable for 6 horses, coach-house, garage, harness room, poultry houses, and other accommodation.

This attractive property is situate equi-distant from Carlow or Tullow, in the centre of the Carlow hunting country, half-mile from kennels, and on the edge of the famous Kellistown Point-to-Point Course.

Further particulars and Conditions of Sale may be had from

E. C. JAMESON, Esq., Solicitor having Carriage of Sale, 182 Great Brunswick Street, Dublin; or from

EDWIN HAMMOND,

AUCTIONEER, CARNEW.

SALES BY PRIVATE TREATY.

FOR SALE BY PRIVATE TREATY.

DONORE LODGE, NAAS, CO. KILDARE.

Comprising modern two-storey slated Residence, with suitable up-to-date out-offices, nice flower and vegetable gardens, shrubbery and beautiful pleasure grounds, standing on 108 Irish acres prime feeding lands, all under grass, and with never-failing water supply; excellent shelter and sound fences throughout.

Held in fee-simple, subject to a Land Purchase annuity of £37 7/8. Poor Law Valuation, £107.

Situate 3 miles from Naas or Sallins and 15 miles from Dublin.

For further particulars apply to the Auctioneers,

DENIS BRENNAN & SON,

M.I.A.A., Auctioneers, etc., KILCULLEN, CO. KILDARE.

SHIPPING.

The New Way to The New World.

WHY NOT A HOLIDAY IN AMERICA—

only £36 to New York and back? Write to-day for particulars of our Tourist Third Cabin Educational Trips, by which you travel in comfort on a great steamer, seeing congenial company and pleasant surroundings.

COBH (QUEENSTOWN) TO NEW YORK.

S.s. PRES. ROOSEVELT.....Aug. 12th
**S.s. REPUBLIC.....Aug. 24th
S.s. PRES. ROOSEVELT.....Sept. 10th
S.s. REPUBLIC.....Oct. 2nd
S.s. PRES. ROOSEVELT.....Oct. 7th
**S.s. REPUBLIC.....Nov. 2nd
S.s. PRES. HARDING.....Nov. 18th
S.s. PRES. HARDING.....Dec. 16th
S.s. PRES. ROOSEVELT.....Dec. 30th

COBH (QUEENSTOWN) TO BOSTON.

**S.s. REPUBLIC.....Aug. 24th

*This Steamer carries Tourist Third Cabin.
**Carries Cabin and Tourist Third Cabin only.

Passengers holding Return Tickets must communicate with our local office or agents at least 14 days before they embark.

UNITED STATES LINES

14 COLLEGE STREET, DUBLIN. COBH (QUEENSTOWN) or nearest Agents.

SHIPPING.

P. & O., BRITISH INDIA & NEW ZEALAND SHIPPING COMPANY.

MAIL PASSENGER AND FREIGHT SERVICES, MEDITERRANEAN, EGYPT, INDIA, PERSIAN GULF, BURMAH, CEYLON, STRAITS, CHINA, JAPAN, MAURITIUS, EAST & SOUTH AFRICA, AUSTRALASIA.

P. & O. and B.I. tickets interchangeable; also tickets of P. & O., Oriental, and New Zealand Shipping Companies. All sailings subject to change with or without notice.

LOCAL AGENTS—Thomas Cook and Son., Ltd., 118 Grafton street; A. W. Hewett, 15 D'Olier street, Dublin.

PENINSULAR AND ORIENTAL SAILINGS. (Under Contract with His Majesty's Government.)

Steamer.	Tons.	London.	Marseilles	Taking Pass'ngers for
Mantua	17,000	Aug. 5	Aug. 12	Bombay & Karachi
†Nellore	7,000	Aug. 5	—	Colombo & Trin'o
†Chitral	15,000	Aug. 12	—	Colombo & Trin'o
¶Malwa	11,000	Aug. 12	Aug. 19	Strts, China, Japan
Rajputana	16,600	Aug. 19	Aug. 26	Bombay & Karachi
¶Kashmir	9,000	Aug. 25	—	Strts, China, Japan
¶Narkunda	16,000	Aug. 26	Sept. 2	Colombo & Trin'o
Rampura	16,600	Sept. 2	Sept. 9	Bombay & Karachi
†‡Cathay	15,000	Sept. 9	—	Colombo & Trin'o
¶*Macedonia	11,000	Sept. 9	Sept. 16	Strts, China, Japan
Kaisar-i-Hind	11,500	Sept. 16	Sept. 23	Bombay & Karachi
†Nankin	7,000	Sept. 17	—	Colombo & Trin'o
Mooltan	21,000	Sept. 23	Sept. 30	A'tralia, via B'bay
¶Mongolia	16,500	Sept. 23	Sept. 30	Strts, China, Japan
Rawalpindi	16,600	Sept. 30	Oct. —	Bombay & Karachi

*Taking Passengers for Bombay, via Aden. †For Port Sudan. ‡For Malta. ¶Calling Southampton.

BRITISH INDIA SAILINGS (Under Contract with the Government of India.)

East Africa steamers call outwards at Marseilles eight days; Port Sudan eighteen days; after leaving London.

Steamer.	Tons.	Mid'sbro	London	Destination.
†Tregomil	5,240	—	Aug. 6	Bombay & Karachi
Mulbera	9,100	Aug. 6	Aug. 13	Madras & Calcutta
†Dalgoma	5,950	Aug. 13	Aug. 20	Bombay & Karachi
Naldera	9,900	Aug. 27	Sept. 3	Madras & Calcutta
†Hatimura	6,666	Aug. 27	Sept. 3	Madras & Calcutta
*Warfield	6,060	Aug. 27	Sept. 3	Bombay & Karachi
Mashobra	9,324	Sept. 3	Sept. 10	Madras & Calcutta
Manora	7,868	Sept. 3	Sept. 17	Bombay & Karachi
Mandala	8,246	Sept. 17	Sept. 24	Madras & Calcutta
Mantola	8,963	Sept. 21	Sept. 30	East African Ports
Modasa	9,070	Oct. 19	Oct. 26	East African Ports

*Two steamer. †Calls Port Sudan.

Address for Passage: P. & O. House, 14-16 Cockspur street, S.W.1. Freight: P. & O. and B.I. Offices, 122 Leadenhall street, London, E.C.3.

B.I. Agents: Gray, Dawes and Co., 122 Leadenhall street, E.C.3.

NEW ZEALAND SHIPPING COMPANY.

Passenger Service from Southampton to NEW ZEALAND and AUSTRALIA Via PANAMA CANAL.

Single Berths, Cabins and Bathroom Suites.

Steamer.	Tons.	Southampton.
*Rotorua (oil fuel)	12,500	Sept. 2
†Rangitoto	9,000	Sept. 9
Remuera (oil fuel)	11,157	Sept. 30
†Rimutaka	9,000	Nov. 10
Ruahine (oil fuel)	11,000	Nov. 25

*First and Third Class Passengers only. †Second Saloon and Third Class Passengers only.

Apply J. R. Westray & Co., Ltd., 138 Leadenhall st., E.C.3; or W. L. James, 14 Cockspur st., London, S.W.1

UNION SS. COY. OF NEW ZEALAND.

NEW ZEALAND and AUSTRALIA, By any Atlantic Line to Canada or U.S.A. Thence VIA VANCOUVER or SAN FRANCISCO.

Steamer.	†Vancouver.	†San Francisco.
Niagara	Aug. 24	—
Makura	—	Sept. 7
Aorangi	Sept. 21	—
Tahiti	—	Oct. 5

†Canadian-Australasian Line via Honolulu, Fiji and Auckland. ‡Calling at Tahiti, Rarotonga & Wellington.

Apply to General Passenger Agent (W. L. James), Union Steam Ship Company of New Zealand, 14 Cockspur street (1st floor), London, S.W.1, or, for Vancouver Service, any Office of the Canadian Railways.

P. & O. ONE CLASS ONLY. AUSTRALIA, Via THE CAPE.

£21 and upwards to CAPE TOWN.
£37 and upwards to AUSTRALIA.
NEXT SAILINGS FROM LONDON.

BENALLA.....Aug. 11 | ERITANA.....Sept. 22
BARADINE.....Sept. 1 | BENDIGO.....Oct. 13

For particulars apply to Manager, P. & O. Service, 32 Lime street, London, E.C.3; or to Thomas Cook and Son, Ltd., 118 Grafton street; A. W. Hewett, 15 D'Olier street; and S. Graham Cortett, 18 Lower Ormond quay, Dublin; or Local Agents.

SEA TRIPS AND TOURS.

SEA TRIPS FOR THE HOLIDAYS SPECIAL SPANISH TOURS.

AUGUST—SEPTEMBER.
NORWAY CRUISE AUGUST.
ALSO SPAIN PORTUGAL—LAS PALMAS.

For booklets and further information apply: WAINWRIGHT BROS., 4-470, 22 Fenchurch street, LONDON, E.C.3.

PERSONALLY Conducted Parties Round the World leave London 11th and 18th November. Address: EDWARD [illegible], F.R.G.S., Australia House, Strand, London, W.C.2.

HOUSES AND LANDS.

ATTRACTIVE HOUSES FOR SALE.

Glenageary.—FOR SALE, NEW DETACHED HOUSES on the Marlborough road; convenient to rail station; Houses are well built, two-storeyed, and all modern improvements; 3 reception, 4 bedrooms, kitchen, pantries, hot bath; garage and large gardens. Prices moderate. Apply to Dockrell Limited.

Ardtona, Churchtown Road, Dundrum.—FOR SALE, on moderate terms, this handsome Residence, adjoining Milltown Golf Links. The residence was formerly occupied by Lord Shandon. It stands on 3¼ acres of land, facing due south, and enjoys splendid mountain views. The house is in splendid order, and contains lounge hall, double drawingroom, large diningroom, billiard room and morning room, 5 bedrooms, dressingroom, 2 maids' rooms, bathroom, kitchen, dining hall, servants' bathroom; 2 gate lodges bring in £50 and £20; garages, tennis grounds, garden. Held for ever, only subject to £4 7/6. Also for sale a well-secured Profit Ground Rent of £34 per annum. For orders to view apply Dockrell Limited, or to Messrs. Molony and Owens, Solicitors, 5 Upper Fitzwilliam street, Dublin.

A GENTLEMAN'S RESIDENCE, WITH 38 ACRES.

Bray, Co. Wicklow.—TO BE SOLD BY PRIVATE TREATY, AT LOW PRICE, a Spacious and Well-planned Modern Residence, containing entrance hall, vestibule, 2 drawingrooms, diningroom, music room and billiard room, 12 family bedrooms, 3 maids' rooms, 2 bathrooms, laundry, dairy, kitchen, pantries, etc. The House is thoroughly well constructed and very conveniently planned; enclosed yard, with coach-house, stabling; also a compact farmyard, with hay barn, cattle sheds, etc.; large garden, 3 conservatories, 2 tennis courts, gate lodge, and two cottages. The Property stands detached on 38 acres of ground, and is held for a term of 150 years from 1875, subject to a head rent of £145 17/2. Orders to View can be obtained from Dockrell Limited.

DOCKRELL LIMITED,

38 and 39 SOUTH GREAT GEORGE'S STREET

LUCAN HOUSE AND SARSFIELD COTTAGE FOR SALE.
Apply JOHN CROMER, LUCAN.

HOUSES AND LANDS.

JAMES H. NORTH & CO., 110 GRAFTON STREET, DUBLIN.

Co. Wicklow.—DETACHED RESIDENCE, standing on about 60 acres, healthy situation, spacious accommodation. Held for ever, and will be sold free of rent. Further particulars from James H. North and Co.

Dun Laoghaire.—TO BE DISPOSED OF the interest in lease of Business Premises in main thoroughfare, consisting of shop, yard and store, 6 living apartments, subject to £110 per year. Further particulars James H. North and Co.

North Circular Road.—TO BE SOLD, very convenient to Phoenix Park, commodious House, containing about 10 apartments, bathroom, electric light, garden, garage. Price moderate.

Rathfarnham, with 22 Acres.—RESIDENCE, gate lodge, walled garden, and land, in all 22a. 2r. Statute measure. Price £750, subject to £45 per annum. Rates for the current year £18 16/5. Apply James H. North and Co., 110 Grafton street.

Merrion.—TO BE LET FURNISHED, a small Flat on the seashore. Delightfully situated and very attractive. Rent £2 per week. Apply James H. North and Co., 110 Grafton street.

JAMES H. NORTH & CO., 110 GRAFTON STREET.

"STRAW HALL," CARLOW, IRELAND.

TO BE LET, Unfurnished; three reception, seven bedrooms, bath, three w.c.'s; electric light, stabling; garden, tennis court; cottage; all in good order; five acres of paddocks (or more). Within half-a-mile Carlow Town and Railway; good hunting centre, golf, free salmon and excellent trout fishing.

Apply ESTATE OFFICE, 3 Athy street, Carlow.

OF INTEREST TO GENTLEMEN AND OTHERS FOND OF COUNTRY LIFE—

COME BACK TO ERIN

COUNTY PLACES, RESIDENTIAL HOLDINGS AND FARMS OF VARIOUS SIZES,

SITUATED IN THE HOME COUNTIES IN THE FREE STATE.

GARVEY & GOOD

offer an unique opportunity to people requiring accommodation of the foregoing. They have a choice and comprehensive selection of County Residential Holdings, Farms, &c.

MANY OF THESE ARE SITUATED IN THE HEART OF THE MOST SPORTING COUNTIES IN IRELAND AND SOME IN DEEP COUNTRY.

WE INVITE YOUR CONFIDENCE.

GARVEY & GOOD, F.S.I., M.I.A.A.,

CONSULTING VALUERS & AUCTIONEERS,

21 LINCOLN PLACE, DUBLIN.

'PHONE: DUBLIN 62468.

FOR SALE—A CHOICE GENTLEMAN'S HOME.

SITUATION EXTREMELY BEAUTIFUL.

Prettiest part of Wicklow, homogeneous district, healthy situation, charming views, convenient to sea and rail, and about 20 miles from city. Close on 100 acres, or less, as may be required. Compact Out-offices.

We have inspected this place, and can say that this offers a rare opportunity of securing a choice and unique home, cheap. APPLICATIONS TO

GARVEY & GOOD, 21 LINCOLN PLACE, DUBLIN.

Sport's Clothes Dept.

3-piece stockinette suit, pleated skirt, pattern stamped, Colours almond, blue and beaver, with putty colour jumper and facings. Price 4½ gns.

Slyne & G. Ltd

71 Grafton St.

See Our Windows To-day.

SHIPPING.

CANADIAN PACIFIC. COBH TO CANADA.

QUEENSTOWN TO QUEBEC.

Montnairg .....Aug. 26 | Montnairn .....Oct. 7
Melita (M) .....Sept. 2 | Montroyal .....Oct. 21
(M) To Quebec and Montreal.

LIVERPOOL TO QUEBEC AND MONTREAL.

Montrose .....Aug. 5 | Minnedosa .....Aug. 19
Montcalm (B).....Aug. 12 | Montclare .....Aug. 26
(B) Via Belfast and Greenock.

SOUTHAMPTON TO QUEBEC Via CHERBOURG.

Empress of Scotland .....August 6
Montroyal .....August 8
Empress of France .....August 13

GLASGOW TO QUEBEC AND MONTREAL.

Montcalm .....August 13

JAPAN AND CHINA. Sailing from Vancouver.

Empress of Canada .....September 1

NEW ZEALAND AND AUSTRALIA: Via Canadian-Pacific and Canadian-Australasian Mail Service from Vancouver to Honolulu, Suva, Auckland, and Sydney.

Niagara .....Aug. 24 Aorangi .....Sep. 21

When travelling carry Canadian-Pacific Travellers' Cheques.

CRUISE TO WEST INDIES. S. AMERICA, S. & E. AFRICA.

EMPRESS OF FRANCE,
Oil Burner. Gross Tonnage, 18,350.
Three Guineas a Day inclusive.

Apply CANADIAN-PACIFIC RAILWAY: COBH (Queenstown). BELFAST—41-43 Victoria street. LIVERPOOL—Royal Liver Building, Pierhead. SOUTHAMPTON—Canute road; or Local Agents Everywhere

FRENCH LINE. C.G.T. PLYMOUTH DIRECT TO NEW YORK. IN SIX DAYS.

"ILE-DE-FRANCE".....Aug. 10
"FRANCE".....Aug. 17
"PARIS".....Aug. 24

PLYMOUTH TO WEST INDIES. TRINIDAD, SPANISH MAIN and PANAMA.

Macoris.....Aug. 15 | Flandre.....Sept. 12

The Largest and Fastest Steamers from England. Cie. Gen. Transatlantique, Ltd., 20, Cockspur Street, London, S.W. 1.

GREAT SOUTHERN R'y.

HORSE SHOW.

TO-DAY (FRIDAY), the 6.5 p.m. Train from Harcourt street will be extended to Woodenbridge, stopping at intermediate stations.

M. F. KEOGH, General Manager.

August, 1927.

YOUR BEST WEEK END PAPER FOR DUBLIN People is the "WEEKLY IRISH TIMES."

1 — Edition on Sale every Saturday morning Price Twopence.

LEGAL NOTICES.

NOTICE OF CHARITABLE BEQUESTS.
In the Goods of
CATHERINE CUNNINGHAM, late of Cornawall, Smithboro', in the County of Monaghan, Widow, Deceased.

Notice is hereby given, pursuant to the Statute in that behalf, that the said Catherine Cunningham, who died on or about the 9th day of April, 1927, by her Will, dated the 11th day of March, 1927, left the following Charitable Bequests, viz.:—

To the Reverend Edward Quigley, Parish Priest, Killeevan, for the use of Killeevan Parish Church, £100;

To the Reverend Daniel Gormley, Parish Priest, Rossles, for the use of Magherarney Church, £100;

To the Most Reverend Dr. McKenna, Lord Bishop of Clogher, for the education of Poor Boys at St. McCarten's Seminary, Monaghan, £100;

To the Reverend John Hiowick, Dalgan Park College, for the use of the Chinese Mission, £100;

£10 to the Reverend Edward Quigley, P.P., Killeevan, and £10 to the Catholic Curate, Killeevan, for Masses for the repose of her soul;

To the Reverend Felix McKenna, C.C., Rossles, £10 for Masses for her soul.

Probate of said Will was on the 29th day of June, 1927, granted forth of the Principal Probate Registry of the High Court of Justice in Saorstat Eireann to William Ward, of Clogherna, Smithboro', in the said County of Monaghan, farmer, the sole Executor named in the said Will.

Dated this 20th day of July, 1927.

MICHAEL E. KNIGHT and SON, Solicitors for the said Executor, Clones.

To the Commissioners of Charitable Donations and Bequests, Dublin.

Pursuant to a Judgment of the High Court of Justice, Saorstat Eireann, made in an Action,

BRIDGET O'BOYLE, Plaintiff.
and
MARGARET O'BOYLE and ALICE McANDREW, Defendants.

The creditors of Anthony O'Boyle, deceased, late of Falney, Kilfian, County Mayo, who died in or about the month of August, 1912, are, on or before the 1st day of September, 1927, to send by post, prepaid, to Mr. P. J. Mulligan, of 18-19 Upper Green Dublin, the Solicitor for Plaintiff, Administratrix of the deceased, full particulars of their claims and the nature of the securities (if any) held by them, and all persons claiming to be incumbrancers affecting the freehold registered land or other real estate of the said Anthony O'Boyle are to enter and prove their claims at the Central Office, Law Courts, Dublin Castle, Dublin, on or before the said 1st day of September, 1927, or in default thereof they will be peremptorily excluded from the benefit of the said judgment.

Every creditor claiming any security is to produce the same to the Examiner at his Office, Law Courts, Dublin Castle, on the 26th day of October, 1927, at 11 o'clock in the forenoon, being the time appointed for adjudicating on the claims.

Dated this 29th day of July, 1927.

JOHN HEALY, Assistant Examiner.

SAORSTAT EIREANN.

To the Heir-at-Law and the Next-of-Kin of MARY SMYTHE COTTON, formerly of Humphreystown, Blessington, in the County of Wicklow, and late of 2 Connaught place, Dun Laoghaire, in the County of Dublin, Spinster, Deceased.

Pursuant to an Order of the High Court of Justice, made in the Matter of the Estate of the above-named Mary Smythe Cotton, Deceased, and in a Cause, Malcolm v. Mayston (Record No. 3598-27), the person claiming to be the Heir-at-Law and the persons claiming to be the Next-of-Kin of the said Mary Smythe Cotton, living at the date of her death on the 3rd July, 1926, and specially the issue (if any) of her aunt, Ruth Cotton, who has not been heard of for many years, are by their Solicitors on or before the 1st October, 1927, to enter and prove their claims at the Central Office, Law Courts, Dublin.

Tuesday, the 18th October, 1927, at the Examiner's Office, Law Courts, Dublin, is appointed for hearing and adjudicating on the claims.

Any person who can give any information regarding the said Ruth Cotton or her issue (if any) is requested to communicate with the undermentioned Solicitors.

Dated this 29th day of July, 1927.

THOS. W. ELLERKER, Examiner.
CATHCART and HEMPHILL, Solicitors, 11 Ely place, Dublin.

IN THE ESTATE OF MILLICENT ELIZABETH (or Elizabeth Millie) McMILLAN, late of Katoomba, in the State of New South Wales, Spinster, Deceased, Intestate.

Notice is hereby given that every person having any claim upon the estate of above-named Deceased (who died on the 20th day of October, 1925), as brother, sister, or other next-of-kin, is required to send particulars in writing of such claim to the undersigned on or before the first day of November, 1927, after which date the Public Trustee will proceed to distribute the assets of the Deceased amongst the persons entitled thereto, having regard only to such claims as he shall have advice of at the said date.

E. J. PAYNE, Public Trustee, 57 Castlereagh street, Sydney, N.S. Wales.

17th June, 1927.

(CONTINUED FROM PAGE 3.)

HOUSES WANTED

LADY wants to Rent small House, Unfurnished, Dublin, South side; rent £60 to £70 yearly.—G 1815, this office.

SMALL Unfurnished Cottage Wanted, between Dublin, Bray; year's rent advance if required.—G 1684, this office.

SMALL Furnished House, from 1st September, Sandymount or Blackrock district. Particulars to G 1894, this office.

WANTED to Purchase, old Property, condition optional; low price essential.—G 1672, this office.

WANTED, Cottage two or three rooms, gas stove, rent moderate; suburbs.—G 1768, this office.

WANTED at once, Bungalow, to Rent, or on easy terms; state full particulars. Address "Z 4759, Bungalow," this office.

WANTED to Rent, House or Bungalow, near tram or 'bus; electric light and bath; select locality; £70 to £90, inclusive. Apply G 1805, this office.

WANTED to Rent, Furnished House, for term; South side or Blackrock district; state full particulars.—G 1807, this office.

WANTED from September 1st, small, well Furnished House, neighbourhood Sandford road; careful tenant.—G 1835, this office.

WANTED for about £150 down and balance as rent, House, with six apartments and bath; price about £600; Dublin or suburbs.—G 1627, this office.

WANTED to Rent, Dublin or suburbs, House, about £60 yearly, inclusive; good solvent tenant, no children.—G 1892, this office.

WANTED by September, for year or longer, commodious Furnished House, garden and garage; 3 mile radius Dublin; rent not exceeding £120 per annum; adults.—G 1905, this office.

WANTED to Purchase, ten basement or three storeyed Houses, Pembroke Township; £2,000 limit; early possession.—Arthur Jones, Son, 22 Andrew street.

WANTED immediately, medium sized modern Residence, of 10 to 40 acres, County Dublin, near city; state lowest price.—G 1917, this office.

HOUSES AND LANDS.

BATTERSBY & CO.

Phones—48 and 49. Estb. 1815.

STILLORGAN ROAD.—FOR SALE, with possession, on 40 acres, frontages to two roads, castellated two-storey structure, Non-basement. Stands in beautifully-timbered grounds, enjoying magnificent views and surroundings; large accommodation, suitable in every way gentleman's residence or institution. Full particulars Battersby, Agents.

WESTMEATH—ON 166 ACRES—Conveniently situated few miles important town, compact Dwellinghouse, Non-basement; good hunting, fishing on lake, famous for sport; excellent shooting. Full particulars Battersby, Agents.

CO. KILDARE—HUNTING SEASON—FOR LETTING—Exceptionally well-appointed House, 1 mile good town, 20 City; 5 reception, 16 bedrooms, 12 first-class loose boxes, 8 stalls; every convenience; first-class motoring roads. Full particulars Battersby, Agents.

BATTERSBY & CO.,

Auctioneers,
39 WESTMORELAND STREET, DUBLIN.

VALUABLE BUSINESS PREMISES FOR SALE.

WE have received instructions to OFFER FOR SALE, as a Going Concern, Valuable Business Premises, situate in a leading Provincial Town in Northern Ireland, in which the business of Merchants, Tailors, General Drapers, Outfitters, and House Furnishers has been successfully carried on for many years. Stock and fittings can be taken over at a valuation. The premises are most commodious, situate in a prominent position, and are in excellent condition and repair.

For further particulars apply to "Z 4651, Premises," this office.

"ROCKGROVE," LITTLE ISLAND, CO. CORK.

TO BE LET ON LEASE, OR SOLD.

UNFURNISHED House, 3 reception rooms, 7 bedrooms, maids' rooms, usual offices, bath, hot and cold; ample stabling, garages; 2 tennis courts; well stocked kitchen garden, greenhouses; 25 acres grazing; cottages; south aspect; 5 miles from Cork; close to railway station and golf links. Apply

BEAMISH and SULLIVAN, Estate Agents, 60 SOUTH MALL, CORK.

COUNTY DONEGAL.

VALUABLE DEMESNE AND FARM LANDS AT MONELLAN FOR SALE.

Property of Mr. J. O. K. Delap.

THE undersigned will receive offers for the Purchase of the entire Demesne and Lands, known as Monellan, with the Houses and Buildings and growing Timber thereon, up to the 1st day of September, 1927.

The property, including portion of Edenamoghill, contains 288 acres 1 rood 5 perches, Statute measure. There is a very considerable area of valuable timber, consisting of Larch, Beech, Oak and Sycamore.

In addition to the Mansion House, there are two farmyards with farm buildings, including stewards' and herds' houses.

The whole property offers a rare opportunity to a purchaser, and is held for ever free of rent, and situate about 1¼ miles from Killygordon, a station on the Donegal Railway.

If no sufficient offer for the property as a whole is obtained before the above date, the same will be divided into suitable lots and offered for sale in detail.

Immediate possession can be given.

For further particulars, abstract of title, and Conditions of Sale apply to

WILSON and SIMMS, Solicitors, Strabane.

ALEX. WEIR & CO., LTD., Auctioneers, STRABANE.

APARTMENTS TO LET.

DUBLIN AND DISTRICT.

APARTMENTS Agency—Lists on application; Flats, Board Residence, Furnished Apartments.—Miss White, 25 Nassau street.

A 69 Lower Leeson street—Bed, Breakfast, 4/-; or Board all conveniences; central. 'Phone 61436. 8 28

AUBURN, Herbert street—Select Board Residence, convenient Horse Show; visitors or permanent. 8 30

AT 11 Upper Pembroke street—Full or Partial Board; moderate; comfortable. 2 F

A YOUNG lady can have two nice Furnished Rooms, with attendance, electric light, hot bath, 30/- weekly; recommended.—R O 293, Irish Times Branch Office, Rathmines. 2 F

AT 16 Herbert place—Unfurnished Flat, 3 rooms, bathroom, kitchenette; adults. Seen before 3. 3 A

AT 13 Mountjoy square—Visitors to Dublin for Horse Show accommodated; terms moderate. 3 A

A ATTRACTIVE Flat to Let, Ballsbridge vicinity: three good rooms, kitchen, bathroom. Apply Exchange Buildings, Ltd., 6 Grafton street. 4 B

AT Mountain View road, Raheigh—Furnished Flat to Let, modern conveniences.—G 1907, this office. 4 B

APARTMENTS, superior, Parlours (folding doors); comfortable, convenient and moderate.—17 Ranelagh road. 4 B

A ATTRACTIVE semi detached House to be Let or Sold—Marifield, Kinmage road, Terenure. 4 B

AIRY, comfortably Furnished Bed Sittingroom, with use of kitchen; small family; 12/- weekly.—Jones, Annesley Park, Ranelagh.

AT 27 Northumberland road, Ballsbridge—Apartments, with Kitchenette, separate meter, or Combined.

COMFORTABLE Bedrooms, with or without partial Board.—114 Hatch street; 'phone, 62935. 2 F

CLONTARF (sea front)—Small Unfurnished Flat, 2 rooms, kitchenette; select house.—G 1700, this office. 2 F

COMPACT Unf